

Customer Order

Process Order: [Place Order](#)

Deal Functions: [Show for Later](#) [Functions](#)

Customer: SHAMPOOL, THERESA

Originator Contact: 11/03/2009

From Catalog:

Stock Code	Store	Description	Price	Cust. Price	Qty	Serial/Batch	Total	Tax	Incl. Value
1 3002329	01	CANON NB-2L BATT	67.20	67.20	1.00		67.20	9.41	76.61
2 3007174	01	NIKON COOLPIX 8800	1,199.96	1,199.96	1.00		1,199.96	167.89	1,367.85
3 0201650	01	CANON EF 50MM F1	132.00	132.00	2.00		264.00	36.96	300.96
4 0204186	01	CANON 420EX FLAS	324.00	324.00	5.00		1,620.00	226.00	1,846.00
5 3022132	01	OLYMPUS P400 GLO	67.15	67.15	1.00		67.15	9.40	76.55

GRAND TOTAL: 3,644.87

Recently Ordered, Not Recently Ordered (to promote) and Special Offers

Stock Code	Description	Price	Qty	Information
1 3002329	CANON NB-2L BATTERY	67.20	1.00	Order: 09/03/09
2 3007174	NIKON COOLPIX 8800	1,199.96	1.00	Order: 09/03/09
3 3008412	OLYMPUS CAMEDIA MASTER PRD	1,110.00	1.00	Order: 06/03/09
4 0201310	CANON EF-S 17-85 F4-5.0 IS	264.00	1.00	To Offer:
5 0201650	CANON EF 50MM F1.8 II	132.00	2.00	To Offer:
6 0201710	CANON EF 28-105MM F3.5-4.5	312.00	1.00	To Offer:
7 0201756	CANON EF 75-300MM F4.0-5.6	288.00	2.00	To Offer:
8 0204186	CANON 420EX FLASH	324.00	1.00	To Offer: A Great Flash!
9 0204194	CANON 580EX FLASH	576.00	2.00	To Offer:
10 0205200	CANON RS-60E/60E3 REMOTE C	30.00	1.00	To Offer:

Slide 1

Slide notes: Once the Customer Order is complete, it is a 1-step process to place the Order.



Slide 2

Slide notes: As soon as we choose 'Place Order', then the Order is placed and the Order function is exited. The Order now finds it's way down the business pipe to Accounts and Distribution.

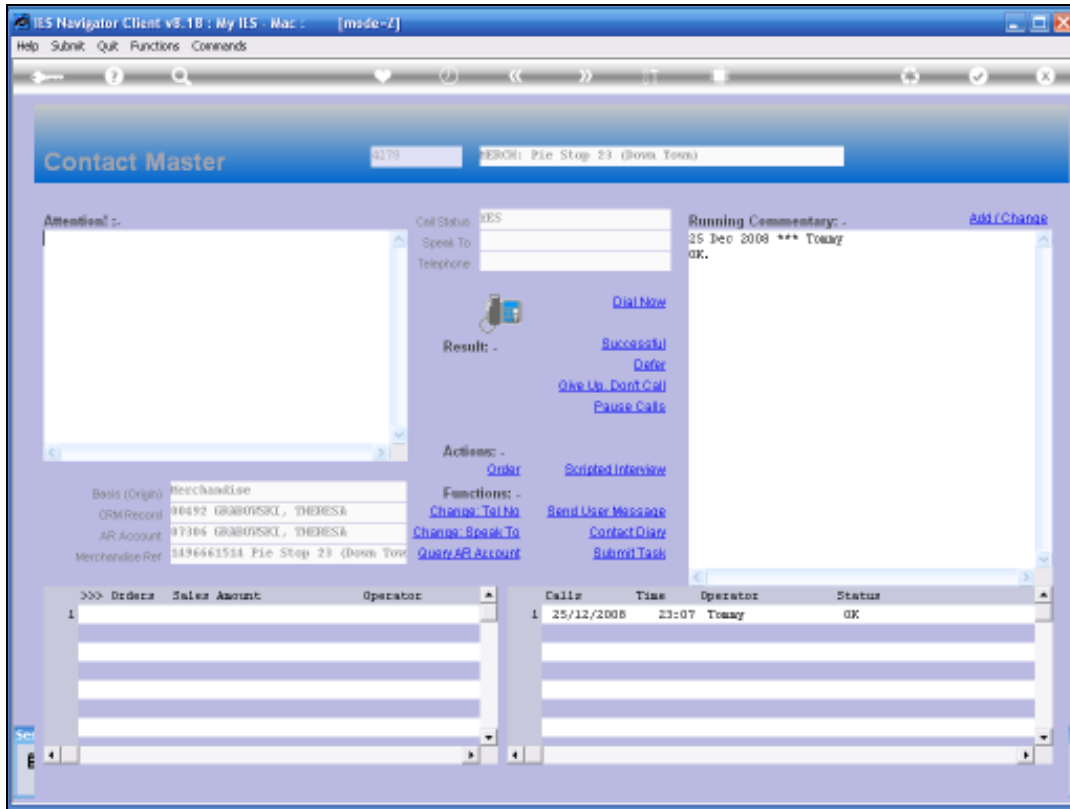

Slide 3
Slide notes:

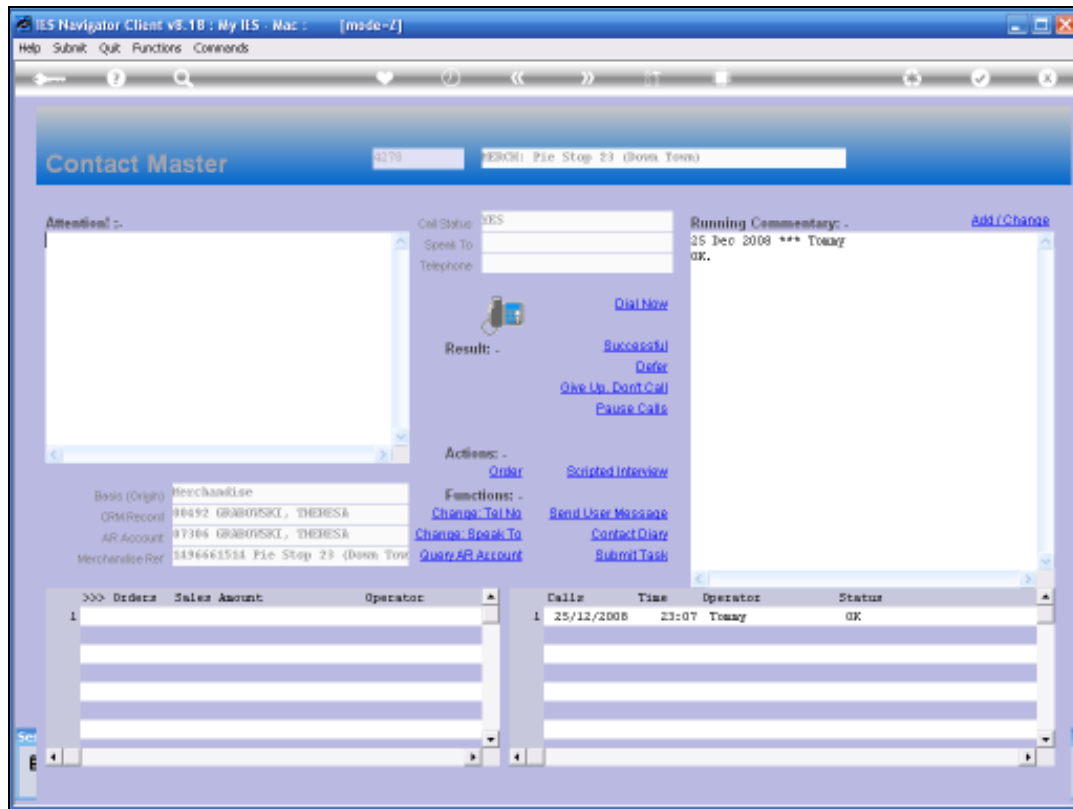

Slide 4

Slide notes: For example, while still on the same Contact, if we choose the 'Order' function again, then we will have a new Order screen, i.e. the previous Order is already complete and placed.

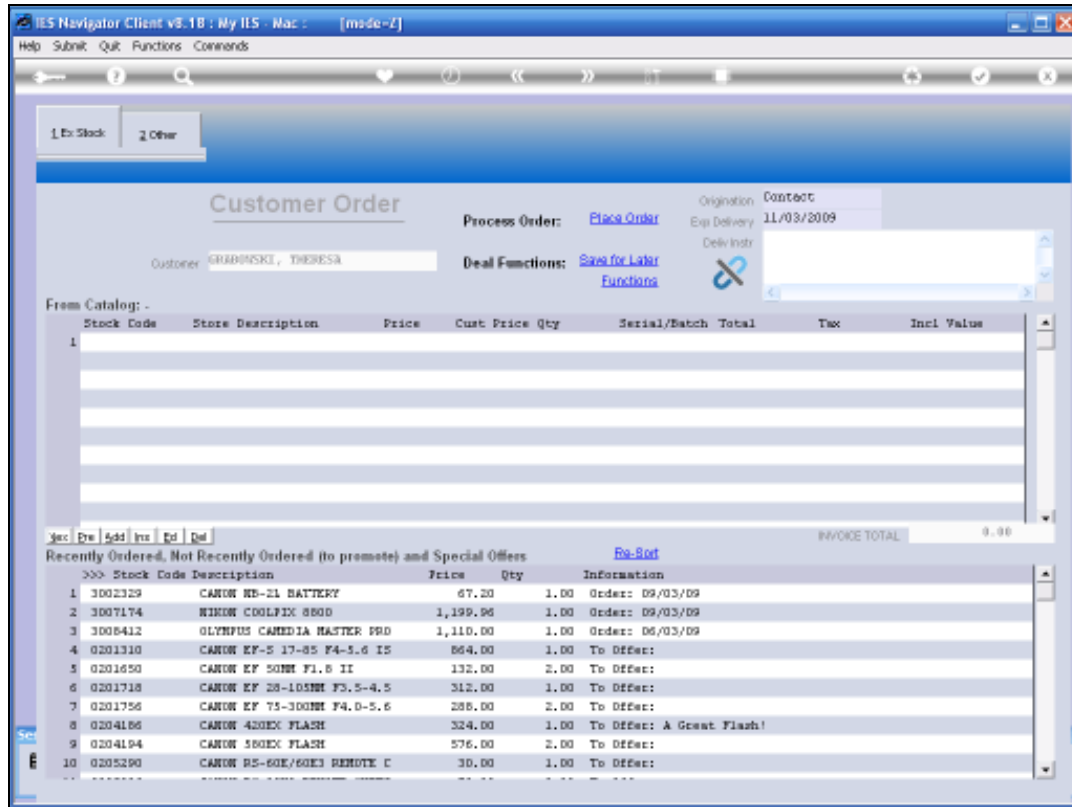

Slide 5

Slide notes: So, there are no Order Items listed at the top, since the previous Order has been placed, and we now have a new Order screen.

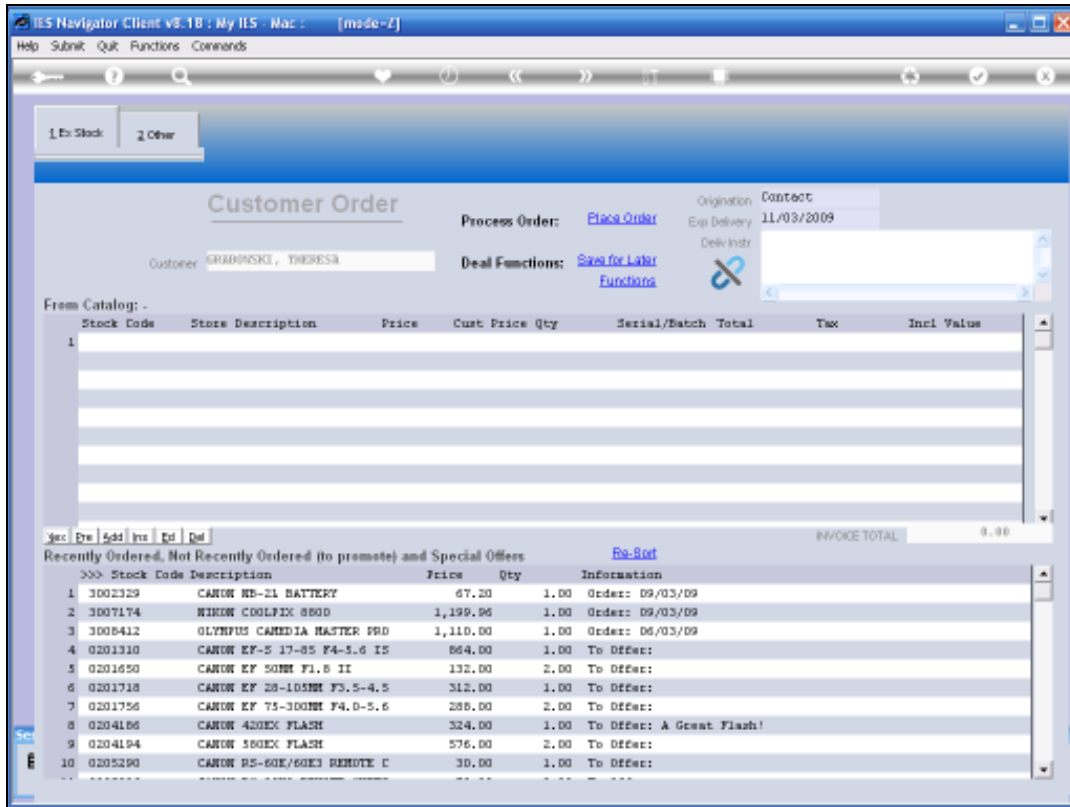

Slide 6
Slide notes: