

Slide 1

Slide notes: Sari Sari Orders are Orders for physical Delivery by Truck, and they are often Cash On Delivery. To perform such Deliveries, we start with the option to 'Dispatch Deliveries'.

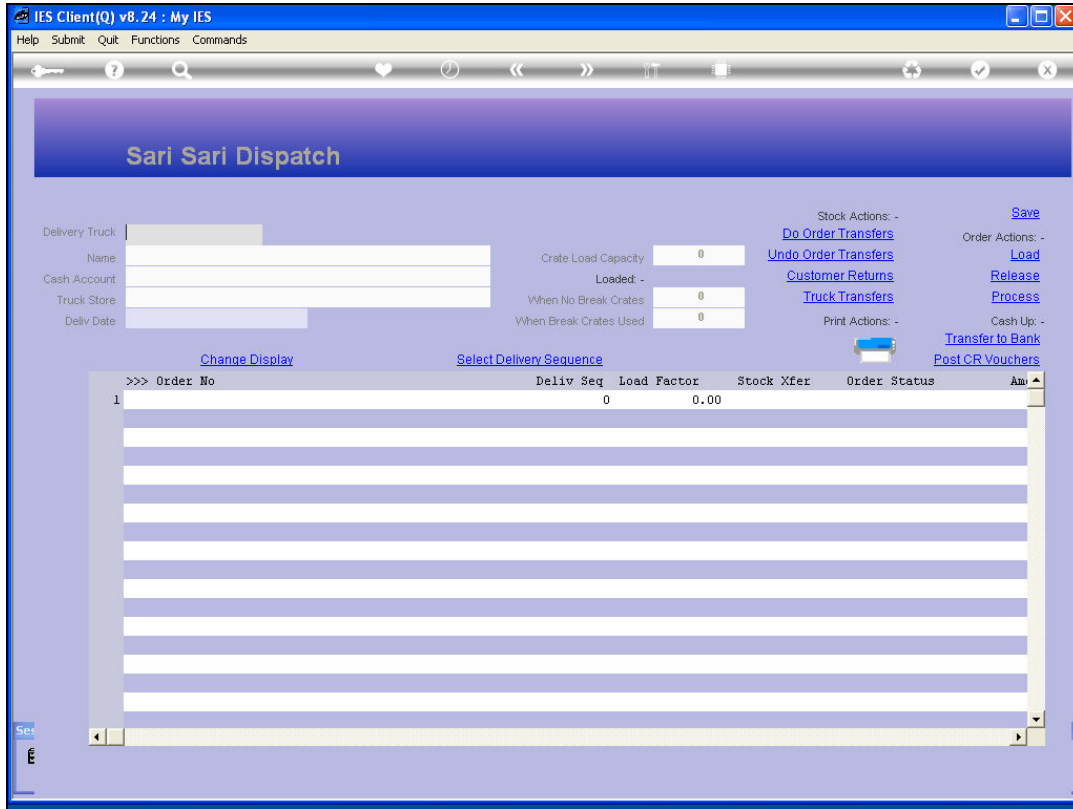

Slide 2

Slide notes: This kind of distribution revolves around a Truck that is used for the delivery, and the total planning of the delivery execution is focused on the selected Truck.

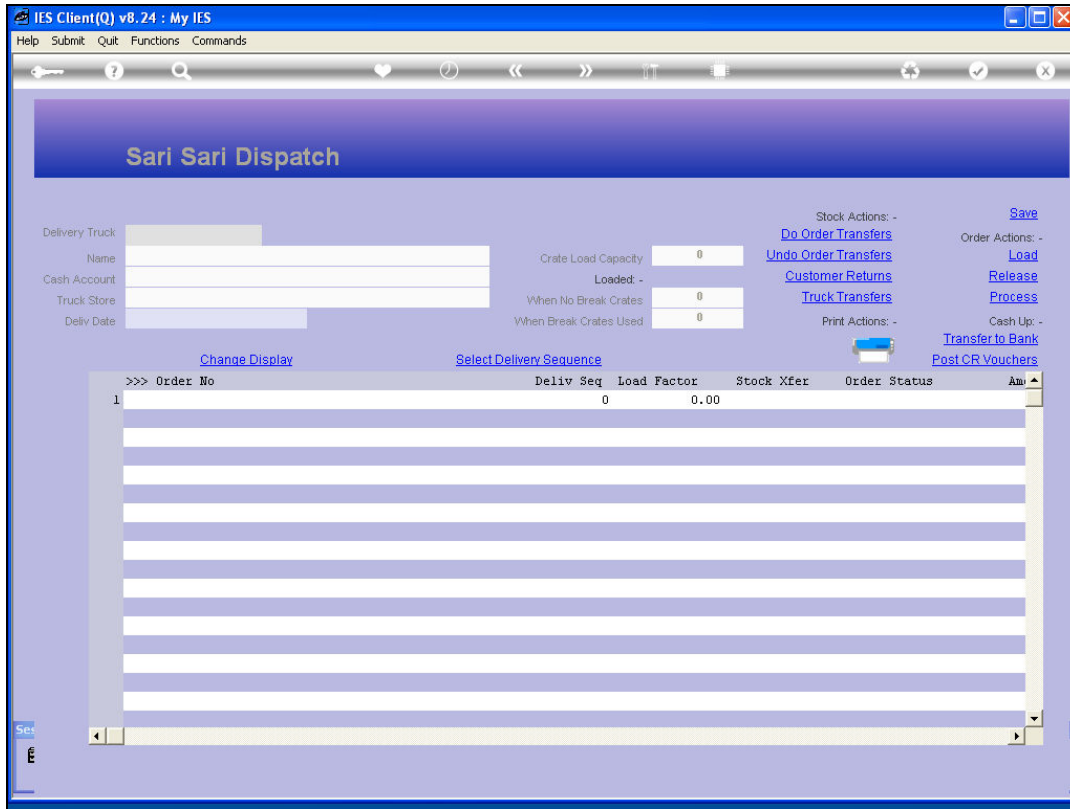

Slide 3
Slide notes:

Sari Sari Dispatch

Delivery Truck: 21
 Name: Truck 21
 Cash Account: 10-00-00-84d Cash Account: Truck 21
 Truck Store: 21 Truck 21
 Daily Date: 04/02/2010

Crate Load Capacity: 100
 Loaded: -
 When No Break Crates: 18
 When Break Crates Used: 9

Stock Actions: -
[Do Order Transfers](#)
[Undo Order Transfers](#)
[Customer Returns](#)
[Truck Transfers](#)

Order Actions: -
[Save](#)
[Load](#)
[Release](#)
[Process](#)
[Transfer to Bank](#)
[Post CR Vouchers](#)

Print Actions: -
[Cash Up: -](#)

[Change Display](#) [Select Delivery Sequence](#)

>>> Order No	Deliv Seq	Load Factor	Stock Xfer	Order Status	Amt
1 0000194 GRABOWSKI, THERESA	1	0.30	NO	Pre Delivery	
2 0000197 GRABOWSKI, THERESA	2	0.30	NO	Pre Delivery	
3 0000218 GRABOWSKI, THERESA	3	0.03	NO	Pre Delivery	
4 0000221 GRABOWSKI, THERESA	4	0.75	NO	Pre Delivery	
5 0000222 GRABOWSKI, THERESA	5	0.55	NO	Pre Delivery	
6 0000229 GRABOWSKI, THERESA	6	1.25	NO	Pre Delivery	
7 0000230 ARS TECHNICAL IMAGES	7	0.20	NO	Pre Delivery	
8 0000232 BABCO ELECTRIC & ENGINEERING LTD.	8	0.25	NO	Pre Delivery	
9 0000233 AUTUMN IMAGES INC.	9	0.60	NO	Pre Delivery	
10 0000234 AVONMORE SCHOOL	10	0.30	NO	Pre Delivery	
11 0000235 DOORNKLOOF SUN	11	3.55	NO	Pre Delivery	
12 0000236 Cassandra	12	0.30	NO	Pre Delivery	
13 0000237 Wilye's Fast	13	0.25	NO	Pre Delivery	
14 0000238 ABC Stationery	14	0.12	NO	Pre Delivery	

Slide 4

Slide notes: In this example, we already have some Orders loaded for delivery. The Truck always has a Cash Account for Cash Transactions and it always is a Mobile Store as well.

Sari Sari Dispatch

Delivery Truck: 21
 Name: Truck 21
 Cash Account: 10-00-00-84d Cash Account: Truck 21
 Truck Store: 21 Truck 21
 Daily Date: 04/02/2010

Crate Load Capacity: 100
 Loaded: 18
 When No Break Crates: 18
 When Break Crates Used: 9

Stock Actions: -
[Do Order Transfers](#)
[Undo Order Transfers](#)
[Customer Returns](#)
[Truck Transfers](#)

Order Actions: -
[Save](#)
[Load](#)
[Release](#)
[Process](#)
[Transfer to Bank](#)
[Post CR Vouchers](#)

Print Actions: -
 Cash Up: -

[Change Display](#) [Select Delivery Sequence](#)

>>> Order No	Deliv Seq	Load Factor	Stock Xfer	Order Status	Amt
1 0000194 GRABOWSKI, THERESA	1	0.30	NO	Pre Delivery	
2 0000197 GRABOWSKI, THERESA	2	0.30	NO	Pre Delivery	
3 0000218 GRABOWSKI, THERESA	3	0.03	NO	Pre Delivery	
4 0000221 GRABOWSKI, THERESA	4	0.75	NO	Pre Delivery	
5 0000222 GRABOWSKI, THERESA	5	0.55	NO	Pre Delivery	
6 0000229 GRABOWSKI, THERESA	6	1.25	NO	Pre Delivery	
7 0000230 ARS TECHNICAL IMAGES	7	0.20	NO	Pre Delivery	
8 0000232 BABCO ELECTRIC & ENGINEERING LTD.	8	0.25	NO	Pre Delivery	
9 0000233 AUTUMN IMAGES INC.	9	0.60	NO	Pre Delivery	
10 0000234 AVONMORE SCHOOL	10	0.30	NO	Pre Delivery	
11 0000235 DOORNKLOOF SUN	11	3.55	NO	Pre Delivery	
12 0000236 Cassandra	12	0.30	NO	Pre Delivery	
13 0000237 Wilye's Fast	13	0.25	NO	Pre Delivery	
14 0000238 ABC Stationery	14	0.12	NO	Pre Delivery	

Slide 5

Slide notes: The Crate Capacity is an indicator of how much can be loaded, and the indicators below show us how much capacity we are already using.

Sari Sari Dispatch

Delivery Truck: 21
 Name: Truck 21
 Cash Account: 10-00-00-84d Cash Account: Truck 21
 Truck Store: 21 Truck 21
 Daily Date: 04/02/2010

Crate Load Capacity: 100
 Loaded: -
 When No Break Crates: 18
 When Break Crates Used: 9

Stock Actions: -
[Do Order Transfers](#)
[Undo Order Transfers](#)
[Customer Returns](#)
[Truck Transfers](#)

Order Actions: -
[Load](#)
[Release](#)
[Process](#)
[Transfer to Bank](#)
[Post CR Vouchers](#)

Print Actions: -
 Cash Up: -

[Change Display](#) [Select Delivery Sequence](#)

>>> Order No	Deliv Seq	Load Factor	Stock Xfer	Order Status	Amt
1 0000194 GRABOWSKI, THERESA	1	0.30	NO	Pre Delivery	
2 0000197 GRABOWSKI, THERESA	2	0.30	NO	Pre Delivery	
3 0000218 GRABOWSKI, THERESA	3	0.03	NO	Pre Delivery	
4 0000221 GRABOWSKI, THERESA	4	0.75	NO	Pre Delivery	
5 0000222 GRABOWSKI, THERESA	5	0.55	NO	Pre Delivery	
6 0000229 GRABOWSKI, THERESA	6	1.25	NO	Pre Delivery	
7 0000230 ARS TECHNICAL IMAGES	7	0.20	NO	Pre Delivery	
8 0000232 BABCO ELECTRIC & ENGINEERING LTD.	8	0.25	NO	Pre Delivery	
9 0000233 AUTUMN IMAGES INC.	9	0.60	NO	Pre Delivery	
10 0000234 AVONMORE SCHOOL	10	0.30	NO	Pre Delivery	
11 0000235 DOORNKLOOF SUN	11	3.55	NO	Pre Delivery	
12 0000236 Cassandra	12	0.30	NO	Pre Delivery	
13 0000237 Wilye's Fast	13	0.25	NO	Pre Delivery	
14 0000238 ABC Stationery	14	0.12	NO	Pre Delivery	

Slide 6

Slide notes: If every Customer Order is packed in separate crates, then the 'No Break Crates' indicator rules the planning, but if we allow the packing of multiple Customer goods in a same crate, then the 'Break Crates' indicator is the one to watch.

IES Client(Q) v8.24 : My IES

Help Submit Quit Functions Commands

Sari Sari Dispatch

Delivery Truck: 21

Name: Truck 21

Cash Account: 10-00-00-84d Cash Account: Truck 21

Truck Store: 21 Truck 21

Daily Date: 04/02/2010

Crate Load Capacity: 100

Loaded: -

When No Break Crates: 18

When Break Crates Used: 9

Stock Actions: -

[Do Order Transfers](#)

[Undo Order Transfers](#)

[Customer Returns](#)

[Truck Transfers](#)

Print Actions: -

[Transfer to Bank](#)

[Post CR Vouchers](#)

[Save](#)

Order Actions: -

[Load](#)

[Release](#)

[Process](#)

Cash Up: -

[Change Display](#)
[Select Delivery Sequence](#)

>>> Order No	Deliv Seq	Load Factor	Stock Xfer	Order Status	Am
1 0000194 GRABOWSKI, THERESA	1	0.30	NO	Pre Delivery	
2 0000197 GRABOWSKI, THERESA	2	0.30	NO	Pre Delivery	
3 0000218 GRABOWSKI, THERESA	3	0.03	NO	Pre Delivery	
4 0000221 GRABOWSKI, THERESA	4	0.75	NO	Pre Delivery	
5 0000222 GRABOWSKI, THERESA	5	0.55	NO	Pre Delivery	
6 0000229 GRABOWSKI, THERESA	6	1.25	NO	Pre Delivery	
7 0000230 ARS TECHNICAL IMAGES	7	0.20	NO	Pre Delivery	
8 0000232 BABCO ELECTRIC & ENGINEERING LTD.	8	0.25	NO	Pre Delivery	
9 0000233 AUTUMN IMAGES INC.	9	0.60	NO	Pre Delivery	
10 0000234 AVONMORE SCHOOL	10	0.30	NO	Pre Delivery	
11 0000235 DOORNKLOOF SUN	11	3.55	NO	Pre Delivery	
12 0000236 Cassandra	12	0.30	NO	Pre Delivery	
13 0000237 Wilye's Fast	13	0.25	NO	Pre Delivery	
14 0000238 ABC Stationery	14	0.12	NO	Pre Delivery	

Slide 7
Slide notes:

IES Client(Q) v8.24 : My IES

Help Submit Quit Functions Commands

Sari Sari Dispatch

Delivery Truck: 21
 Name: Truck 21
 Cash Account: 10-00-00-84d Cash Account: Truck 21
 Truck Store: 21 Truck 21
 Daily Date: 04/02/2010

Crate Load Capacity: 100
 Loaded: -
 When No Break Crates: 18
 When Break Crates Used: 9

Stock Actions: -
[Do Order Transfers](#)
[Undo Order Transfers](#)
[Customer Returns](#)
[Truck Transfers](#)

Order Actions: -
[Save](#)
[Load](#)
[Release](#)
[Process](#)
[Transfer to Bank](#)
[Post CR Vouchers](#)

Print Actions: -
 Cash Up: -

[Change Display](#) [Select Delivery Sequence](#)

>>> Order No	Deliv Seq	Load Factor	Stock Xfer	Order Status	Am
1 0000194 GRABOWSKI, THERESA	1	0.30	NO	Pre Delivery	
2 0000197 GRABOWSKI, THERESA	2	0.30	NO	Pre Delivery	
3 0000218 GRABOWSKI, THERESA	3	0.03	NO	Pre Delivery	
4 0000221 GRABOWSKI, THERESA	4	0.75	NO	Pre Delivery	
5 0000222 GRABOWSKI, THERESA	5	0.55	NO	Pre Delivery	
6 0000229 GRABOWSKI, THERESA	6	1.25	NO	Pre Delivery	
7 0000230 ARS TECHNICAL IMAGES	7	0.20	NO	Pre Delivery	
8 0000232 BABCO ELECTRIC & ENGINEERING LTD.	8	0.25	NO	Pre Delivery	
9 0000233 AUTUMN IMAGES INC.	9	0.60	NO	Pre Delivery	
10 0000234 AVONMORE SCHOOL	10	0.30	NO	Pre Delivery	
11 0000235 DOORNKLOOF SUN	11	3.55	NO	Pre Delivery	
12 0000236 Cassandra	12	0.30	NO	Pre Delivery	
13 0000237 Wilye's Fast	13	0.25	NO	Pre Delivery	
14 0000238 ABC Stationery	14	0.12	NO	Pre Delivery	

Set

Slide 8

Slide notes: In the following tutorials, we will work through each step and function in the execution of the Sari Sari Distribution method.