

IES Client(Q) v8.24 : My IES

Help Submit Quit Functions Commands

Sari Sari Dispatch

Delivery Truck:

Name:

Cash Account:

Truck Store:

Deliv Date:

Crate Load Capacity:

Loaded: -

When No Break Crates:

When Break Crates Used:

Stock Actions: -

[Do Order Transfers](#)

[Undo Order Transfers](#)

[Customer Returns](#)

[Truck Transfers](#)

Print Actions: -

[Save](#)

Order Actions: -

[Load](#)

[Release](#)

[Process](#)

Cash Up: -

[Transfer to Bank](#)

[Post CR Vouchers](#)

[Change Display](#) [Select Delivery Sequence](#)

>>> Order No	Deliv Seq	Load Factor	Stock Xfer	Order Status	Am
1 0000194 GRABOWSKI, THERESA	1	0.30	NO	Pre Delivery	
2 0000197 GRABOWSKI, THERESA	2	0.30	NO	Pre Delivery	
3 0000218 GRABOWSKI, THERESA	3	0.03	NO	Pre Delivery	
4 0000221 GRABOWSKI, THERESA	4	0.75	NO	Pre Delivery	
5 0000222 GRABOWSKI, THERESA	5	0.55	NO	Pre Delivery	
6 0000229 GRABOWSKI, THERESA	6	1.25	NO	Pre Delivery	
7 0000230 ARS TECHNICAL IMAGES	7	0.20	NO	Pre Delivery	
8 0000234 AVONMORE SCHOOL	10	0.30	NO	Pre Delivery	
9 0000235 DOORNKLOOF SUN	11	3.55	NO	Pre Delivery	
10 0000236 Cassandra	12	0.30	NO	Pre Delivery	
11 0000237 Wilye's Fast	13	0.25	NO	Pre Delivery	
12 0000238 ABC Stationery	14	0.12	NO	Pre Delivery	

Slide 1

Slide notes: While we work with the Dispatch Record and perform different steps in the processing of the Dispatch, our needs may change in terms of the Order Display.

IES Client(Q) v8.24 : My IES

Help Submit Quit Functions Commands

Sari Sari Dispatch

Delivery Truck: 21
 Name: Truck 21
 Cash Account: 10-00-00-84d Cash Account: Truck 21
 Truck Store: 21 Truck 21
 Daily Date: 04/02/2010

Crate Load Capacity: 100
 Loaded: -
 When No Break Crates: 16
 When Break Crates Used: 8

Stock Actions: - [Save](#)
[Do Order Transfers](#)
 Order Actions: - [Load](#)
[Undo Order Transfers](#)
[Release](#)
[Process](#)
[Customer Returns](#)
[Truck Transfers](#)
 Print Actions: - [Transfer to Bank](#)
[Post CR Vouchers](#)

[Change Display](#) [Select Delivery Sequence](#)

>>> Order No	Deliv Seq	Load Factor	Stock Xfer	Order Status	Am
1 0000194 GRABOWSKI, THERESA	1	0.30	NO	Pre Delivery	
2 0000197 GRABOWSKI, THERESA	2	0.30	NO	Pre Delivery	
3 0000218 GRABOWSKI, THERESA	3	0.03	NO	Pre Delivery	
4 0000221 GRABOWSKI, THERESA	4	0.75	NO	Pre Delivery	
5 0000222 GRABOWSKI, THERESA	5	0.55	NO	Pre Delivery	
6 0000229 GRABOWSKI, THERESA	6	1.25	NO	Pre Delivery	
7 0000230 ARS TECHNICAL IMAGES	7	0.20	NO	Pre Delivery	
8 0000234 AVONMORE SCHOOL	10	0.30	NO	Pre Delivery	
9 0000235 DOORMKLOOF SUN	11	3.55	NO	Pre Delivery	
10 0000236 Cassandra	12	0.30	NO	Pre Delivery	
11 0000237 Wilye's Fast	13	0.25	NO	Pre Delivery	
12 0000238 ABC Stationery	14	0.12	NO	Pre Delivery	

Set

Nex Pre Add Ins Ed Del

Slide 2

Slide notes: The Customer Order Number and Customer Name display is useful, but it can be changed on demand.

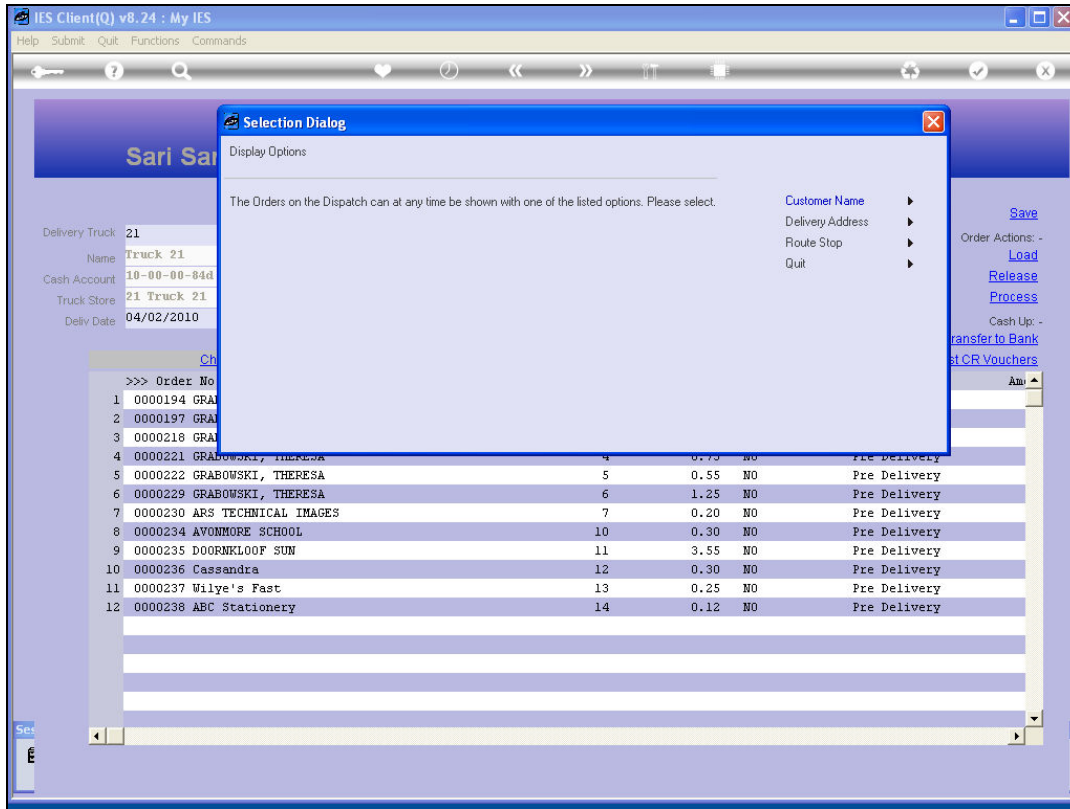

Slide 3

Slide notes: And we can choose to view the Dispatch content by Delivery Address when it is suitable to do so.

IES Client(Q) v8.24 : My IES

Help Submit Quit Functions Commands

Sari Sari Dispatch

Delivery Truck: 21
 Name: Truck 21
 Cash Account: 10-00-00-84d Cash Account: Truck 21
 Truck Store: 21 Truck 21
 Daily Date: 04/02/2010

Stock Actions: - [Save](#)
[Do Order Transfers](#)
 Order Actions: - [Load](#)
[Undo Order Transfers](#)
[Customer Returns](#)
[Truck Transfers](#)
 Print Actions: - [Transfer to Bank](#)
[Post CR Vouchers](#)

Crate Load Capacity: 100
 Loaded: -
 When No Break Crates: 16
 When Break Crates Used: 8

[Change Display](#) [Select Delivery Sequence](#)

>>>	Order No	Deliv Seq	Load Factor	Stock Xfer	Order Status	Am
1	0000194 11413 - 1263 STREET Sumeria	1	0.30	NO	Pre Delivery	
2	0000197 11413 - 1263 STREET Sumeria	2	0.30	NO	Pre Delivery	
3	0000218 11413 - 1263 STREET Sumeria	3	0.03	NO	Pre Delivery	
4	0000221 11413 - 1263 STREET Sumeria	4	0.75	NO	Pre Delivery	
5	0000222 11413 - 1263 STREET Sumeria	5	0.55	NO	Pre Delivery	
6	0000229 11413 - 1263 STREET Sumeria	6	1.25	NO	Pre Delivery	
7	0000230 13744-115 AVENUE 13744-115 AVENUE	7	0.20	NO	Pre Delivery	
8	0000234 7340-78 STREET 7340-78 STREET	10	0.30	NO	Pre Delivery	
9	0000235 #250, 4990 - 92 AVENUE #250, 4990 - 9	11	3.55	NO	Pre Delivery	
10	0000236 Central 2224	12	0.30	NO	Pre Delivery	
11	0000237 Central 5221	13	0.25	NO	Pre Delivery	
12	0000238 Central 5223	14	0.12	NO	Pre Delivery	

Slide 4
Slide notes:

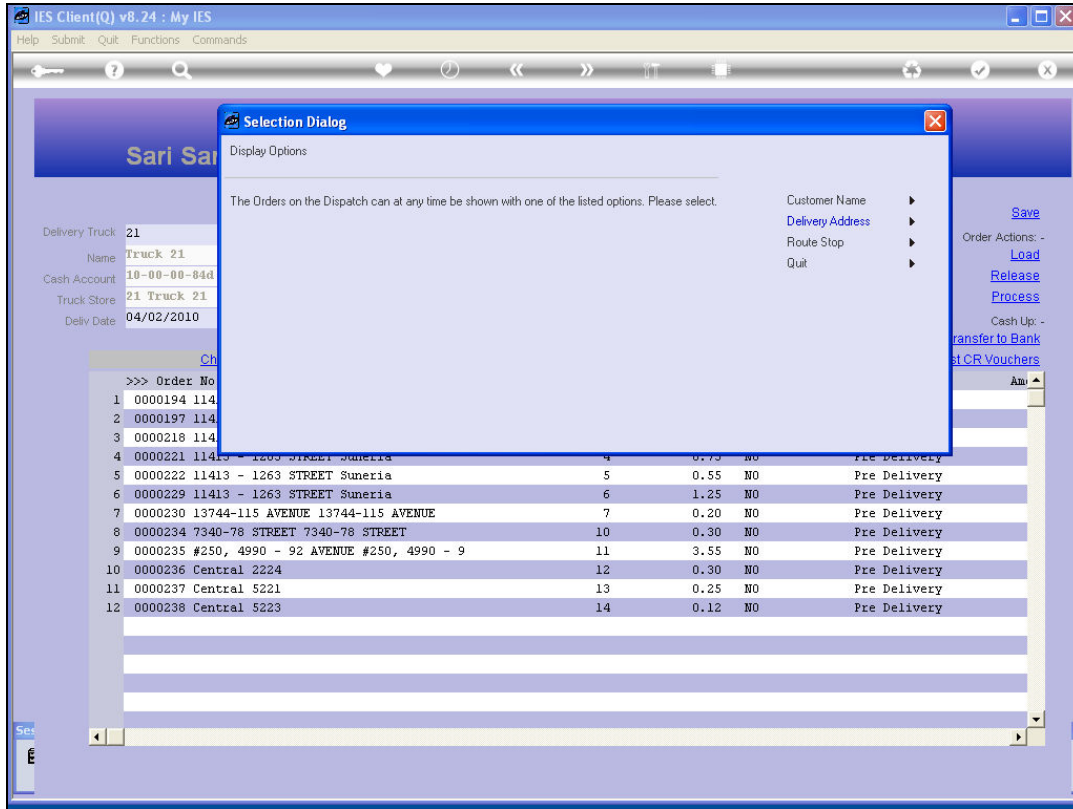

Slide 6

Slide notes: We can also view the Dispatch by Route Stop display.

