

IES Client(Q) v8.24 : My IES

Help Submit Quit Functions Commands

Sari Sari Dispatch

Delivery Truck: 22
 Name: Truck 22
 Cash Account: 10-00-00-04e Cash Account: Truck 22
 Truck Store: 22 Truck 22
 Deliv Date: 06/02/2010

Crate Load Capacity: 100
 Loaded: -
 When No Break Crates: 18
 When Break Crates Used: 10

Stock Actions: - [Save](#)
[Do Order Transfers](#)
[Undo Order Transfers](#)
[Customer Returns](#)
[Truck Transfers](#)
 Print Actions: -

Order Actions: - [Load](#)
[Release](#)
[Process](#)
 Cash Up: - [Transfer to Bank](#)
[Post CR Vouchers](#)

[Change Display](#) [Select Delivery Sequence](#)

>>> Order No	Deliv Seq	Load Factor	Stock Xfer	Order Status	Am
1 0000194 GRABOWSKI, THERESA	1	0.30	TRANSIT	Pre Delivery	
2 0000197 GRABOWSKI, THERESA	2	0.30	TRANSIT	Pre Delivery	
3 0000218 GRABOWSKI, THERESA	3	0.75	TRANSIT	Pre Delivery	
4 0000221 GRABOWSKI, THERESA	4	0.75	TRANSIT	Pre Delivery	
5 0000222 GRABOWSKI, THERESA	5	0.55	TRANSIT	Pre Delivery	
6 0000229 GRABOWSKI, THERESA	6	1.25	TRANSIT	Pre Delivery	
7 0000230 ARS TECHNICAL IMAGES	7	0.20	TRANSIT	Pre Delivery	
8 0000232 BABCO ELECTRIC & ENGINEERING LTD.	8	0.25	TRANSIT	Pre Delivery	
9 0000233 AUTUMN IMAGES INC.	9	0.60	TRANSIT	Pre Delivery	
10 0000234 AVONMORE SCHOOL	10	0.30	TRANSIT	Pre Delivery	
11 0000235 DOORNKLOOF SUN	11	3.55	TRANSIT	Pre Delivery	
12 0000236 Cassandra	12	0.30	TRANSIT	Pre Delivery	
13 0000237 Wilye's Fast	13	0.25	TRANSIT	Pre Delivery	
14 0000238 ABC Stationery	14	0.12	TRANSIT	Pre Delivery	

Sec

Nex Pre Acto Ins Ed Del

Slide 1

Slide notes: We will now see how we can UNdo any Order Transfers. Why would we want to do that? Well, if for some reason, we want to release 1 or more Orders and no longer include the Orders in this Dispatch, then we have to UNdo their Order Transfers before we can release the Orders from the Dispatch. When we perform UNdo Order Transfers, then the Stock Transactions are performed to move the Stock back from the Truck Store and into the Warehouse.

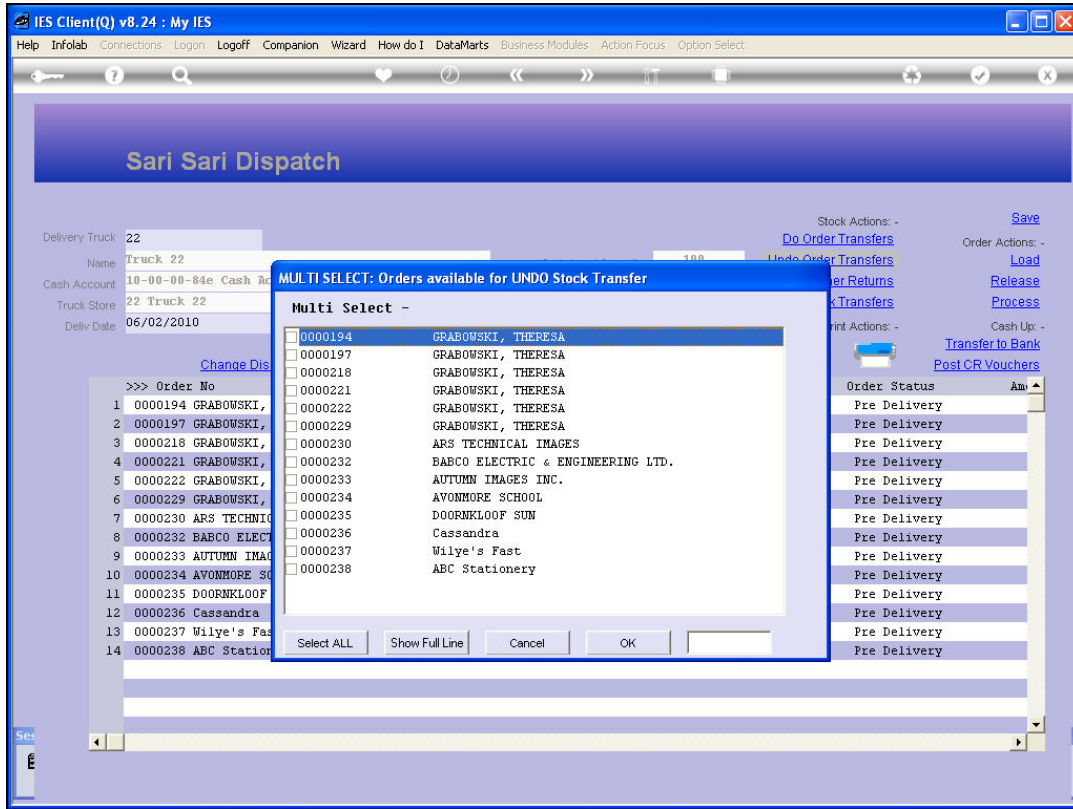

Slide 2
Slide notes:

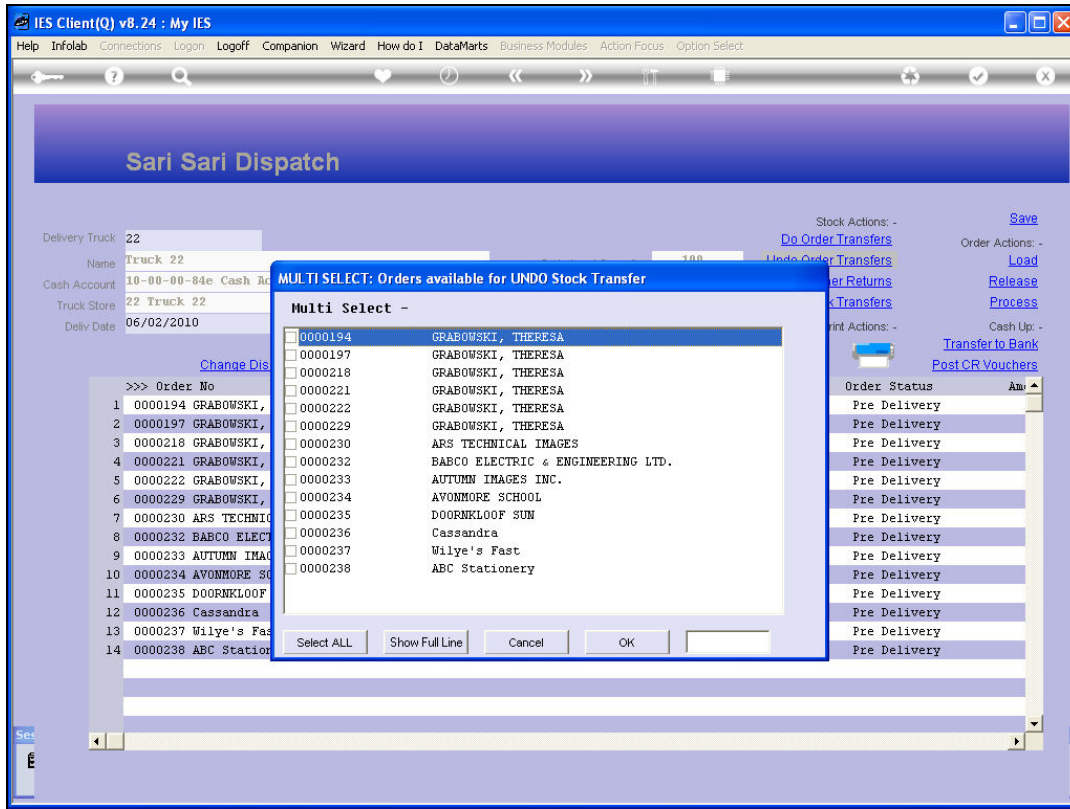

Slide 3
Slide notes:

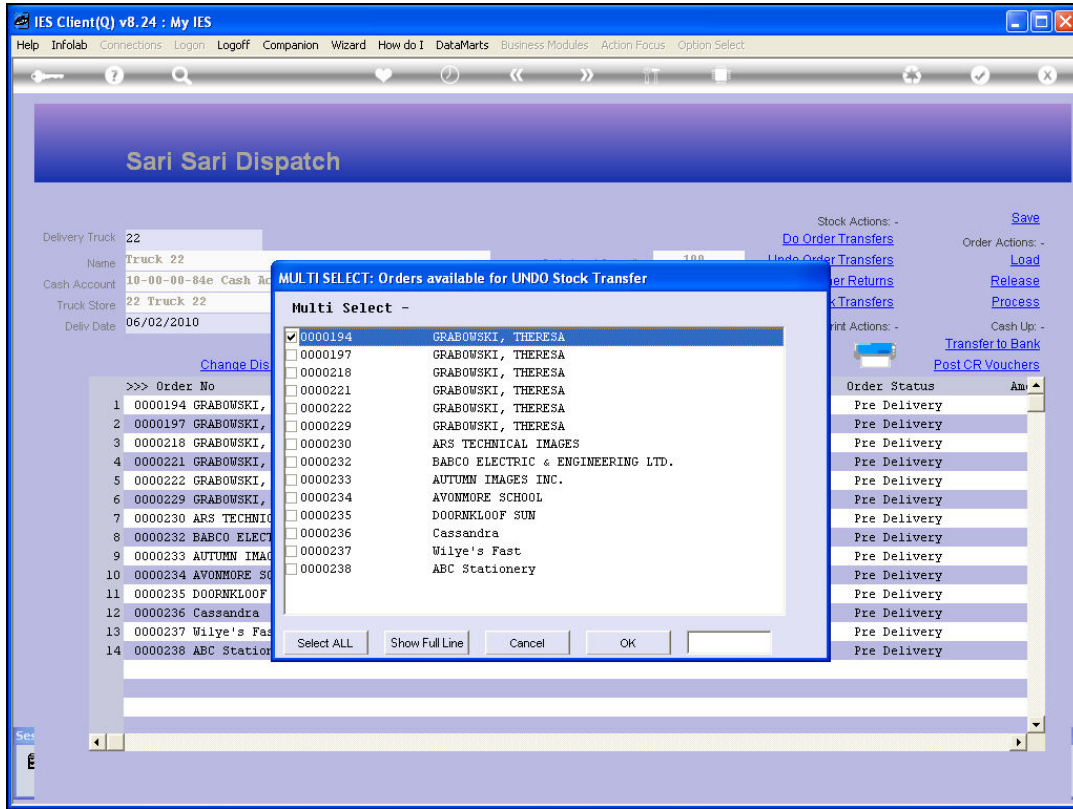

Slide 4
Slide notes:

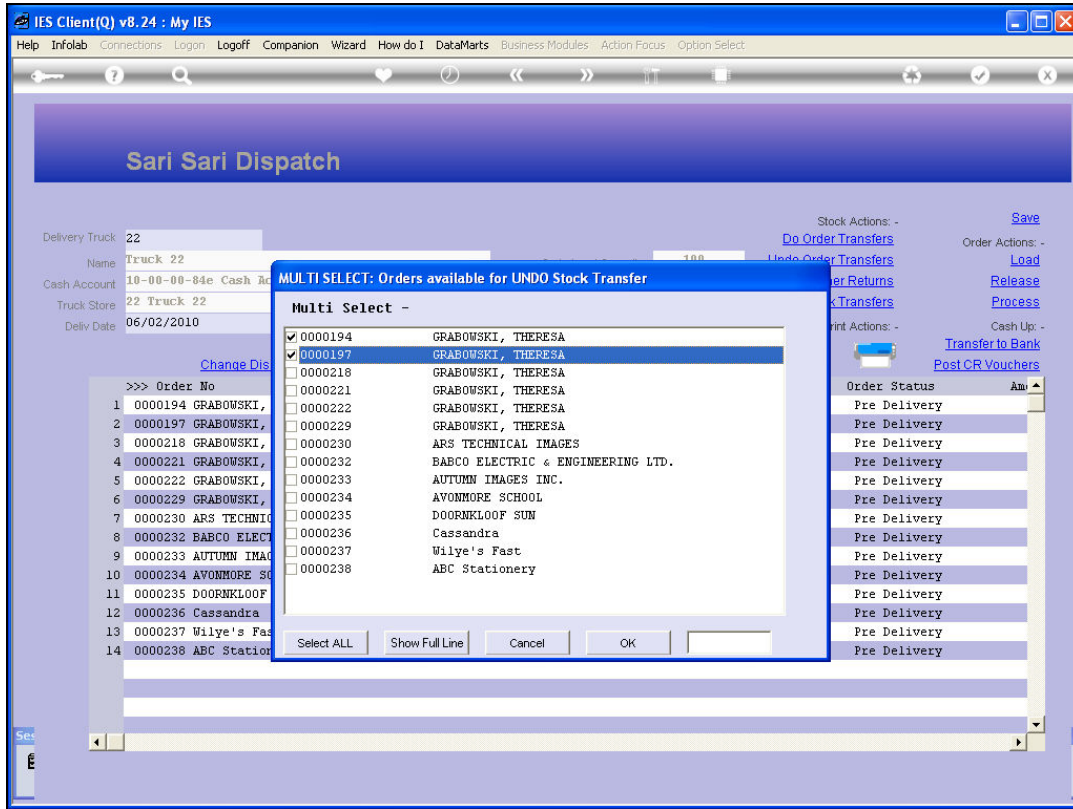

Slide 5
Slide notes:

IES Client(Q) v8.24 : My IES

Help Submit Quit Functions Commands

Sari Sari Dispatch

Delivery Truck: 22

Name: Truck 22

Cash Account: 10-00-00-84e Cash Account: Truck 22

Truck Store: 22 Truck 22

Deliv Date: 06/02/2010

Crate Load Capacity: 100

Loaded: -

When No Break Crates: 18

When Break Crates Used: 10

Stock Actions: -

[Do Order Transfers](#)

[Undo Order Transfers](#)

[Customer Returns](#)

[Truck Transfers](#)

Print Actions: -

[Save](#)

Order Actions: -

[Load](#)

[Release](#)

[Process](#)

Cash Up: -

[Transfer to Bank](#)

[Post CR Vouchers](#)

[Change Display](#) [Select Delivery Sequence](#)

>>> Order No	Deliv Seq	Load Factor	Stock Xfer	Order Status	Am
1 0000194 GRABOWSKI, THERESA	1	0.30	NO	Pre Delivery	
2 0000197 GRABOWSKI, THERESA	2	0.30	NO	Pre Delivery	
3 0000218 GRABOWSKI, THERESA	3	0.75	TRANSIT	Pre Delivery	
4 0000221 GRABOWSKI, THERESA	4	0.75	TRANSIT	Pre Delivery	
5 0000222 GRABOWSKI, THERESA	5	0.55	TRANSIT	Pre Delivery	
6 0000229 GRABOWSKI, THERESA	6	1.25	TRANSIT	Pre Delivery	
7 0000230 ARS TECHNICAL IMAGES	7	0.20	TRANSIT	Pre Delivery	
8 0000232 BABCO ELECTRIC & ENGINEERING LTD.	8	0.25	TRANSIT	Pre Delivery	
9 0000233 AUTUMN IMAGES INC.	9	0.60	TRANSIT	Pre Delivery	
10 0000234 AVONMORE SCHOOL	10	0.30	TRANSIT	Pre Delivery	
11 0000235 DOORNKLOOF SUN	11	3.55	TRANSIT	Pre Delivery	
12 0000236 Cassandra	12	0.30	TRANSIT	Pre Delivery	
13 0000237 Wilye's Fast	13	0.25	TRANSIT	Pre Delivery	
14 0000238 ABC Stationery	14	0.12	TRANSIT	Pre Delivery	

Slide 6
Slide notes:

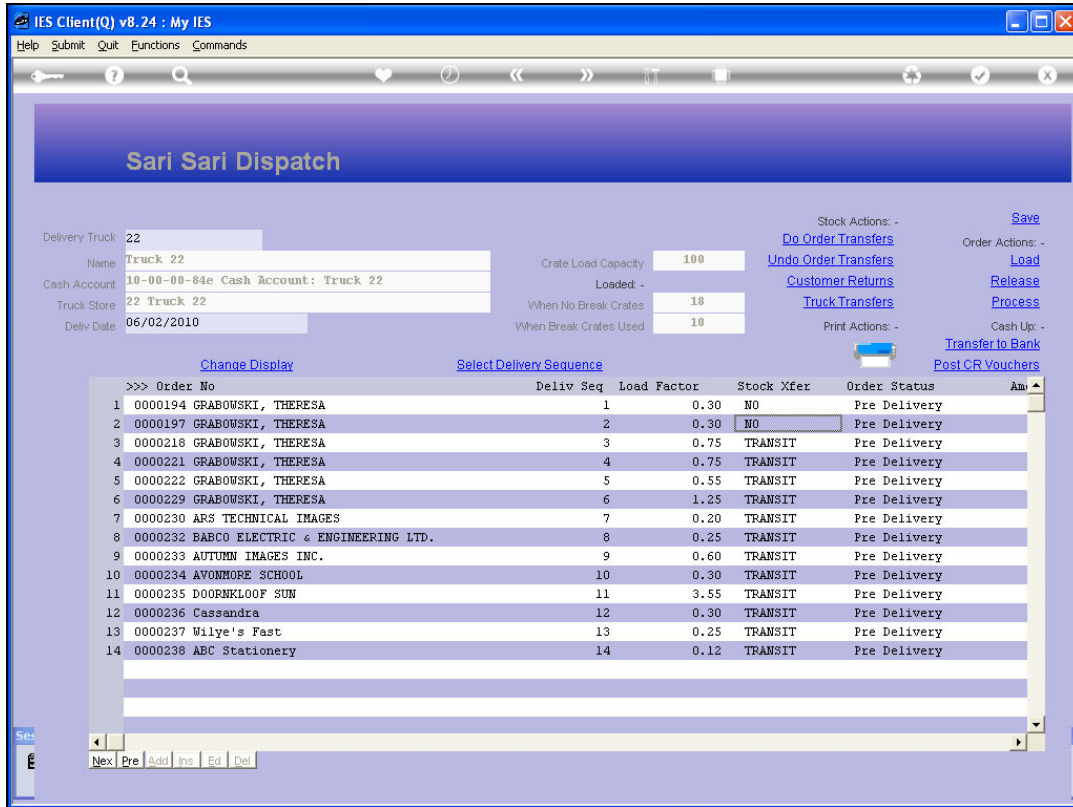

Slide 7

Slide notes: And notice that for the 2 selected Orders, the Transfer indicator has changed from TRANSIT to NO. The UNdo can only be performed for Orders that already says TRANSIT, and if the indicator says YES it means the Stock Release has been performed, and then that has to be RETURNED first before we can UNdo the Order Transfer.