

Slide 1

Slide notes: Orders for delivery on this Dispatch are included with the "Load" function.

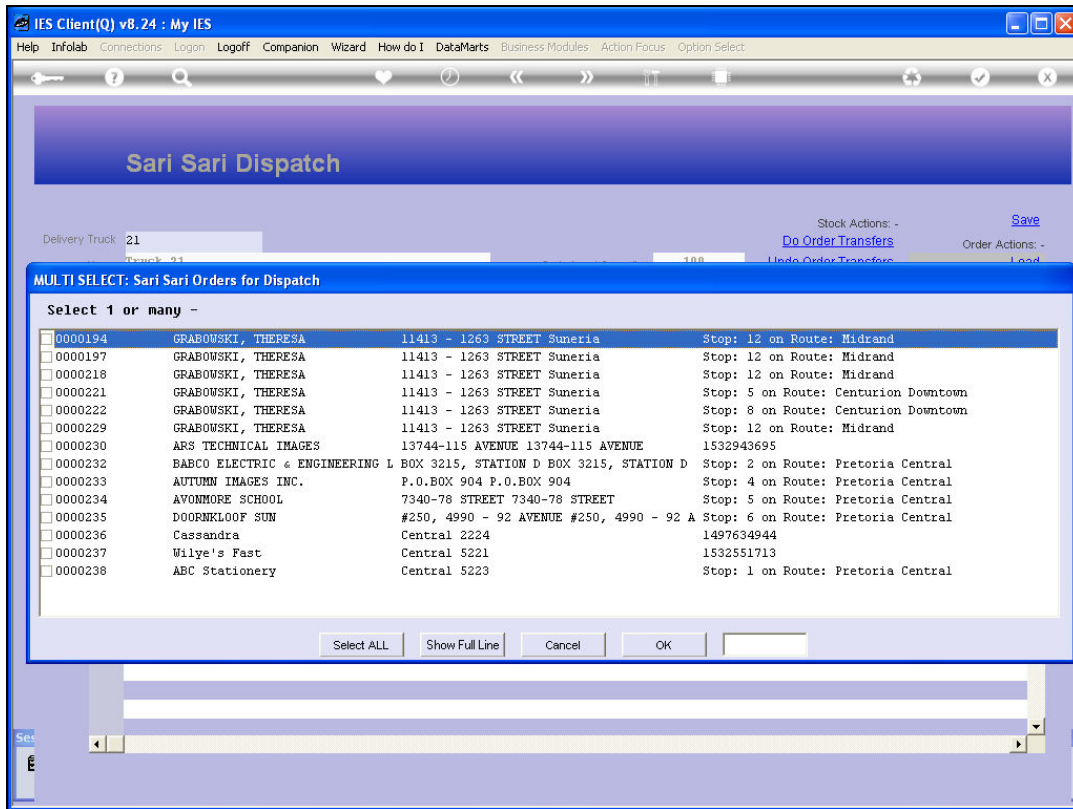

Slide 2  
Slide notes:

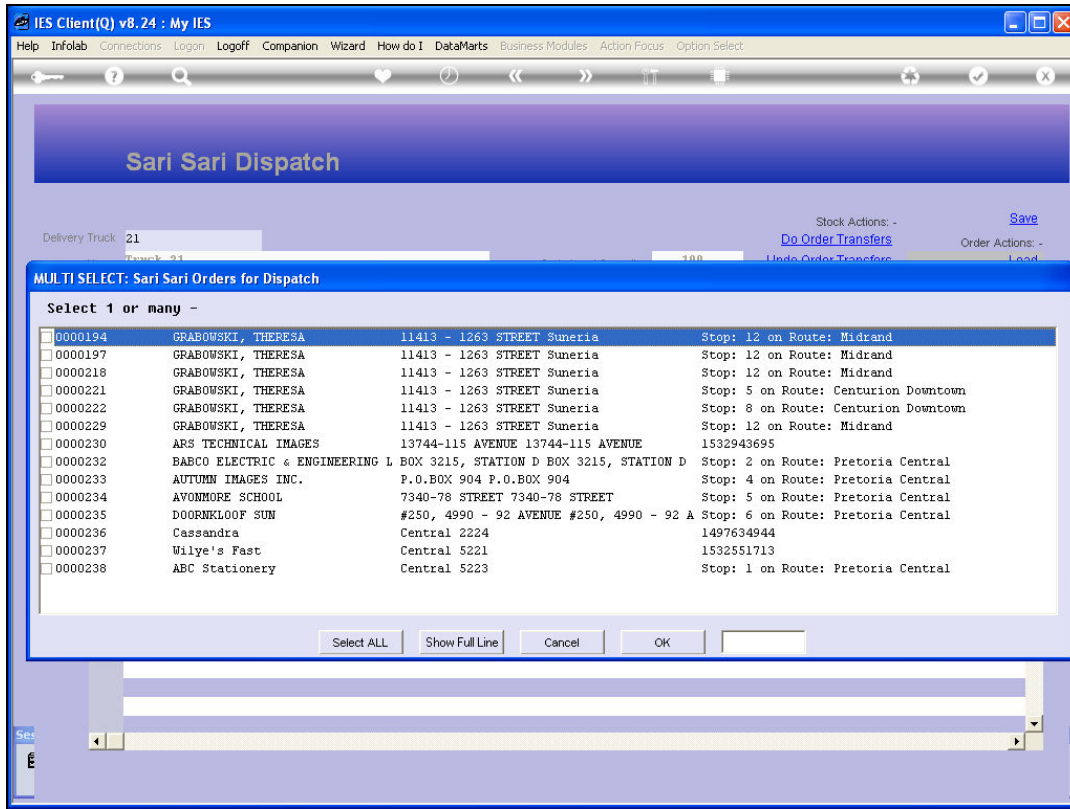

Slide 3

Slide notes: The list of Orders available for loading onto a Dispatch show each Order with Order Number, Customer Name, Delivery Address and Route Stop. This makes it easier to plan and select appropriate Orders for the Dispatch.

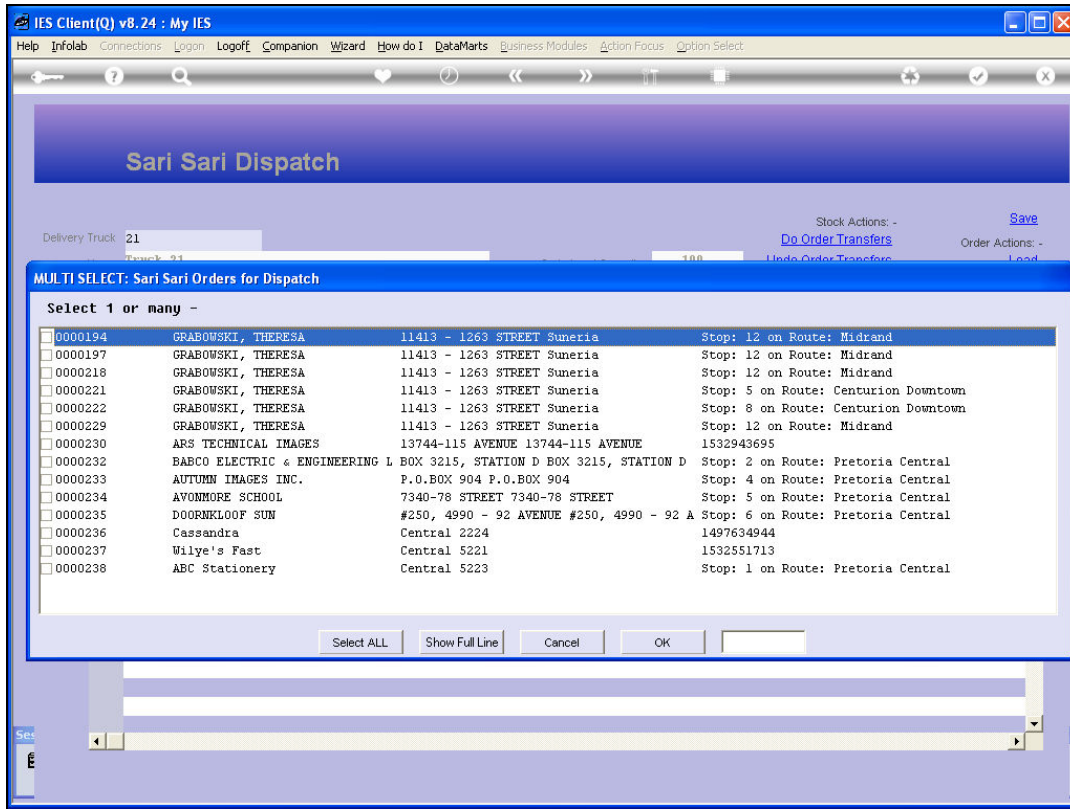

Slide 4  
Slide notes:

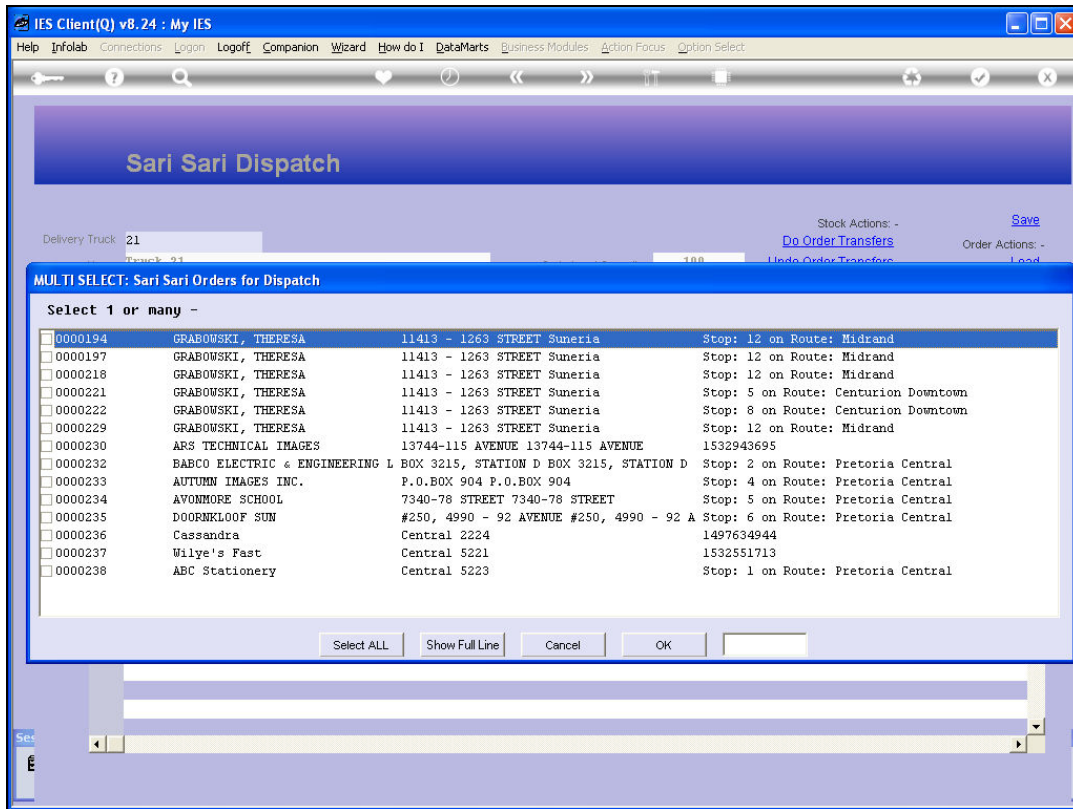

Slide 5  
Slide notes:

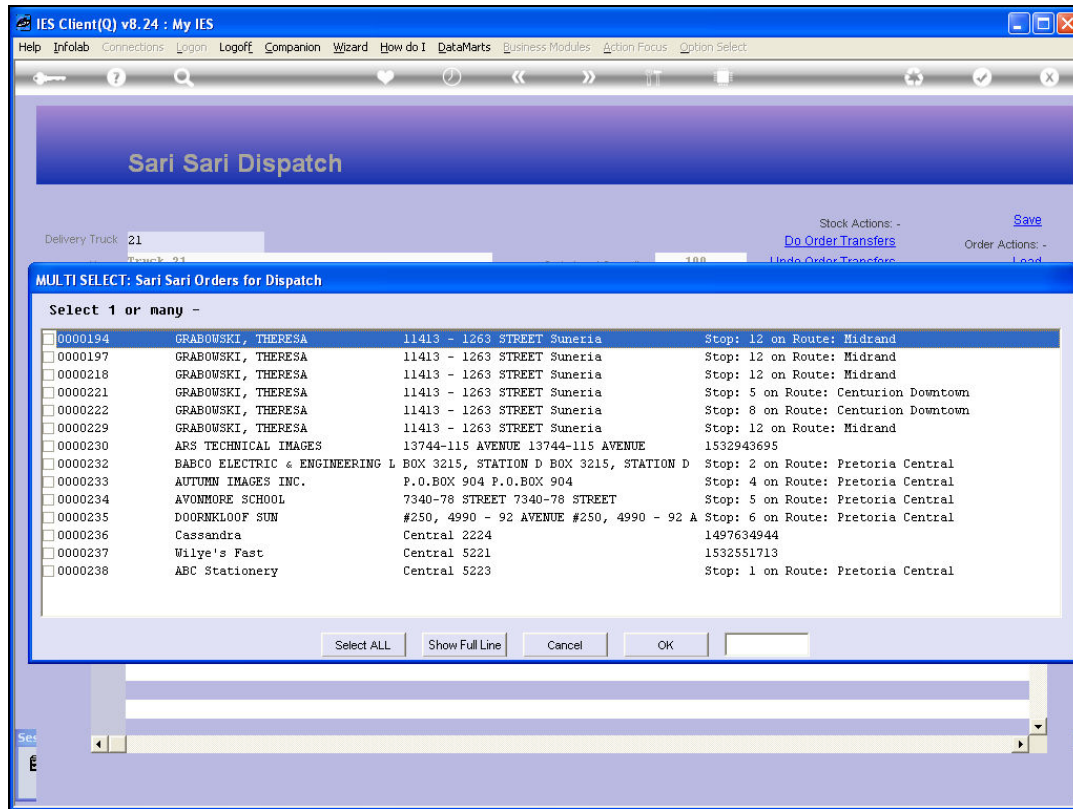

Slide 6

Slide notes: We can select only 1 or a few Orders at a time. In this example, we choose ALL.

IES Client(Q) v8.24 : My IES

Help Submit Quit Functions Commands

---

**Sari Sari Dispatch**

Delivery Truck: 21

Name: Truck 21

Cash Account: 10-00-00-84d Cash Account: Truck 21

Truck Store: 21 Truck 21

Deliv Date: 04/02/2010

Crate Load Capacity: 100

Loaded: -

When No Break Crates: 18

When Break Crates Used: 10

Stock Actions: -

[Do Order Transfers](#)

[Undo Order Transfers](#)

[Customer Returns](#)

[Truck Transfers](#)

Print Actions: -

[Save](#)

Order Actions: -

[Load](#)

[Release](#)

[Process](#)

Cash Up: -

[Transfer to Bank](#)

[Post CR Vouchers](#)

[Change Display](#)      [Select Delivery Sequence](#)

>>> Order No	Deliv Seq	Load Factor	Stock Xfer	Order Status	Am
1 0000194 GRABOWSKI, THERESA	1	0.30	NO	Pre Delivery	
2 0000197 GRABOWSKI, THERESA	2	0.30	NO	Pre Delivery	
3 0000218 GRABOWSKI, THERESA	3	0.75	NO	Pre Delivery	
4 0000221 GRABOWSKI, THERESA	4	0.75	NO	Pre Delivery	
5 0000222 GRABOWSKI, THERESA	5	0.55	NO	Pre Delivery	
6 0000229 GRABOWSKI, THERESA	6	1.25	NO	Pre Delivery	
7 0000230 ARS TECHNICAL IMAGES	7	0.20	NO	Pre Delivery	
8 0000232 BABCO ELECTRIC & ENGINEERING LTD.	8	0.25	NO	Pre Delivery	
9 0000233 AUTUMN IMAGES INC.	9	0.60	NO	Pre Delivery	
10 0000234 AVONMORE SCHOOL	10	0.30	NO	Pre Delivery	
11 0000235 DOORNKLOOF SUN	11	3.55	NO	Pre Delivery	
12 0000236 Cassandra	12	0.30	NO	Pre Delivery	
13 0000237 Wilye's Fast	13	0.25	NO	Pre Delivery	
14 0000238 ABC Stationery	14	0.12	NO	Pre Delivery	

Next | Pre | Add | Ins | Ed | Del

Slide 7

Slide notes: The Orders are loaded onto the Dispatch for further steps still to be performed, and we note how the Load Capacity Indicators are updated to indicate the latest status for the Dispatch.

IES Client(Q) v8.24 : My IES

Help Submit Quit Functions Commands

---

**Sari Sari Dispatch**

Delivery Truck: 21

Name: Truck 21

Cash Account: 10-00-00-84d Cash Account: Truck 21

Truck Store: 21 Truck 21

Deliv Date: 04/02/2010

Crate Load Capacity: 100

Loaded: -

When No Break Crates: 18

When Break Crates Used: 10

Stock Actions: -

[Do Order Transfers](#)

[Undo Order Transfers](#)

[Customer Returns](#)

[Truck Transfers](#)

Print Actions: -

[Save](#)

Order Actions: -

[Load](#)

[Release](#)

[Process](#)

Cash Up: -

[Transfer to Bank](#)

[Post CR Vouchers](#)

[Change Display](#)

[Select Delivery Sequence](#)

>>> Order No	Deliv Seq	Load Factor	Stock Xfer	Order Status	Am
0000194 GRABOWSKI, THERESA	1	0.30	NO	Pre Delivery	
0000197 GRABOWSKI, THERESA	2	0.30	NO	Pre Delivery	
0000218 GRABOWSKI, THERESA	3	0.75	NO	Pre Delivery	
0000221 GRABOWSKI, THERESA	4	0.75	NO	Pre Delivery	
0000222 GRABOWSKI, THERESA	5	0.55	NO	Pre Delivery	
0000229 GRABOWSKI, THERESA	6	1.25	NO	Pre Delivery	
0000230 ARS TECHNICAL IMAGES	7	0.20	NO	Pre Delivery	
0000232 BABCO ELECTRIC & ENGINEERING LTD.	8	0.25	NO	Pre Delivery	
0000233 AUTUMN IMAGES INC.	9	0.60	NO	Pre Delivery	
0000234 AVONMORE SCHOOL	10	0.30	NO	Pre Delivery	
0000235 DOORNKLOOF SUN	11	3.55	NO	Pre Delivery	
0000236 Cassandra	12	0.30	NO	Pre Delivery	
0000237 Wilye's Fast	13	0.25	NO	Pre Delivery	
0000238 ABC Stationery	14	0.12	NO	Pre Delivery	

Nex | Pre | Add | Ins | Ed | Del

Slide 8  
Slide notes:



IES Client(Q) v8.24 : My IES

Help Submit Quit Functions Commands

---

**Sari Sari Dispatch**

Delivery Truck: 21

Name: Truck 21

Cash Account: 10-00-00-84d Cash Account: Truck 21

Truck Store: 21 Truck 21

Deliv Date: 04/02/2010

Crate Load Capacity: 100

Loaded: -

When No Break Crates: 18

When Break Crates Used: 10

Stock Actions: -

[Do Order Transfers](#)

[Undo Order Transfers](#)

[Customer Returns](#)

[Truck Transfers](#)

Print Actions: -

[Save](#)

Order Actions: -

[Load](#)

[Release](#)

[Process](#)

Cash Up: -

[Transfer to Bank](#)

[Post CR Vouchers](#)

[Change Display](#)
[Select Delivery Sequence](#)

>>> Order No	Deliv Seq	Load Factor	Stock Xfer	Order Status	Am
1 0000194 GRABOWSKI, THERESA	1	0.30	NO	Pre Delivery	
2 0000197 GRABOWSKI, THERESA	2	0.30	NO	Pre Delivery	
3 0000218 GRABOWSKI, THERESA	3	0.75	NO	Pre Delivery	
4 0000221 GRABOWSKI, THERESA	4	0.75	NO	Pre Delivery	
5 0000222 GRABOWSKI, THERESA	5	0.55	NO	Pre Delivery	
6 0000229 GRABOWSKI, THERESA	6	1.25	NO	Pre Delivery	
7 0000230 ARS TECHNICAL IMAGES	7	0.20	NO	Pre Delivery	
8 0000232 BABCO ELECTRIC & ENGINEERING LTD.	8	0.25	NO	Pre Delivery	
9 0000233 AUTUMN IMAGES INC.	9	0.60	NO	Pre Delivery	
10 0000234 AVONMORE SCHOOL	10	0.30	NO	Pre Delivery	
11 0000235 DOORNKLOOF SUN	11	3.55	NO	Pre Delivery	
12 0000236 Cassandra	12	0.30	NO	Pre Delivery	
13 0000237 Wilye's Fast	13	0.25	NO	Pre Delivery	
14 0000238 ABC Stationery	14	0.12	NO	Pre Delivery	

Next Pre Add Ins Ed Del

Slide 9  
Slide notes:

IES Client(Q) v8.24 : My IES

Help Submit Quit Functions Commands

---

**Sari Sari Dispatch**

Delivery Truck: 21

Name: Truck 21

Cash Account: 10-00-00-84d Cash Account: Truck 21

Truck Store: 21 Truck 21

Deliv Date: 04/02/2010

Crate Load Capacity: 100

Loaded: -

When No Break Crates: 18

When Break Crates Used: 10

Stock Actions: -

[Do Order Transfers](#)

[Undo Order Transfers](#)

[Customer Returns](#)

[Truck Transfers](#)

Print Actions: -

[Save](#)

Order Actions: -

[Load](#)

[Release](#)

[Process](#)

Cash Up: -

[Transfer to Bank](#)

[Post CR Vouchers](#)

[Change Display](#)
[Select Delivery Sequence](#)

>>> Order No	Deliv Seq	Load Factor	Stock Xfer	Order Status	Am
1 0000194 GRABOWSKI, THERESA	1	0.30	NO	Pre Delivery	
2 0000197 GRABOWSKI, THERESA	2	0.30	NO	Pre Delivery	
3 0000218 GRABOWSKI, THERESA	3	0.75	NO	Pre Delivery	
4 0000221 GRABOWSKI, THERESA	4	0.75	NO	Pre Delivery	
5 0000222 GRABOWSKI, THERESA	5	0.55	NO	Pre Delivery	
6 0000229 GRABOWSKI, THERESA	6	1.25	NO	Pre Delivery	
7 0000230 ARS TECHNICAL IMAGES	7	0.20	NO	Pre Delivery	
8 0000232 BABCO ELECTRIC & ENGINEERING LTD.	8	0.25	NO	Pre Delivery	
9 0000233 AUTUMN IMAGES INC.	9	0.60	NO	Pre Delivery	
10 0000234 AVONMORE SCHOOL	10	0.30	NO	Pre Delivery	
11 0000235 DOORNKLOOF SUN	11	3.55	NO	Pre Delivery	
12 0000236 Cassandra	12	0.30	NO	Pre Delivery	
13 0000237 Wilye's Fast	13	0.25	NO	Pre Delivery	
14 0000238 ABC Stationery	14	0.12	NO	Pre Delivery	

4

Nex | Pre | Add | Ins | Ed | Del

Slide 10  
Slide notes: