

Slide 1

Slide notes: A User of Export Trade workflow must have a Retail Business profile.

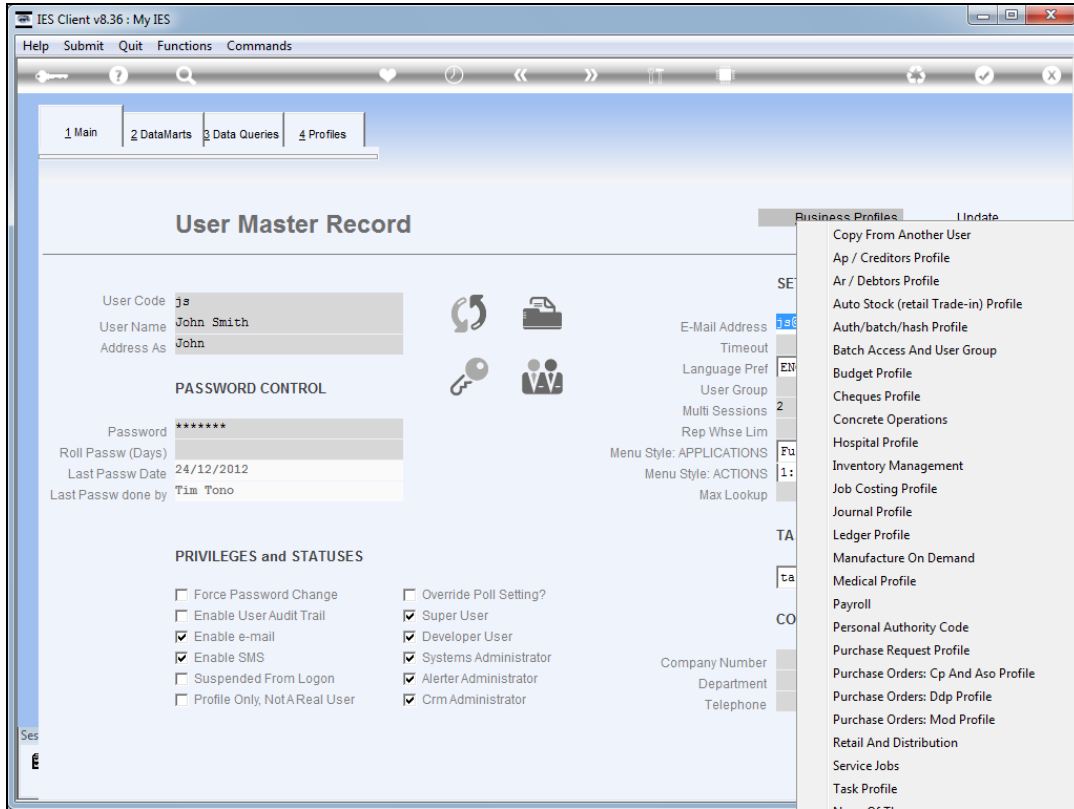

Slide 2
Slide notes:

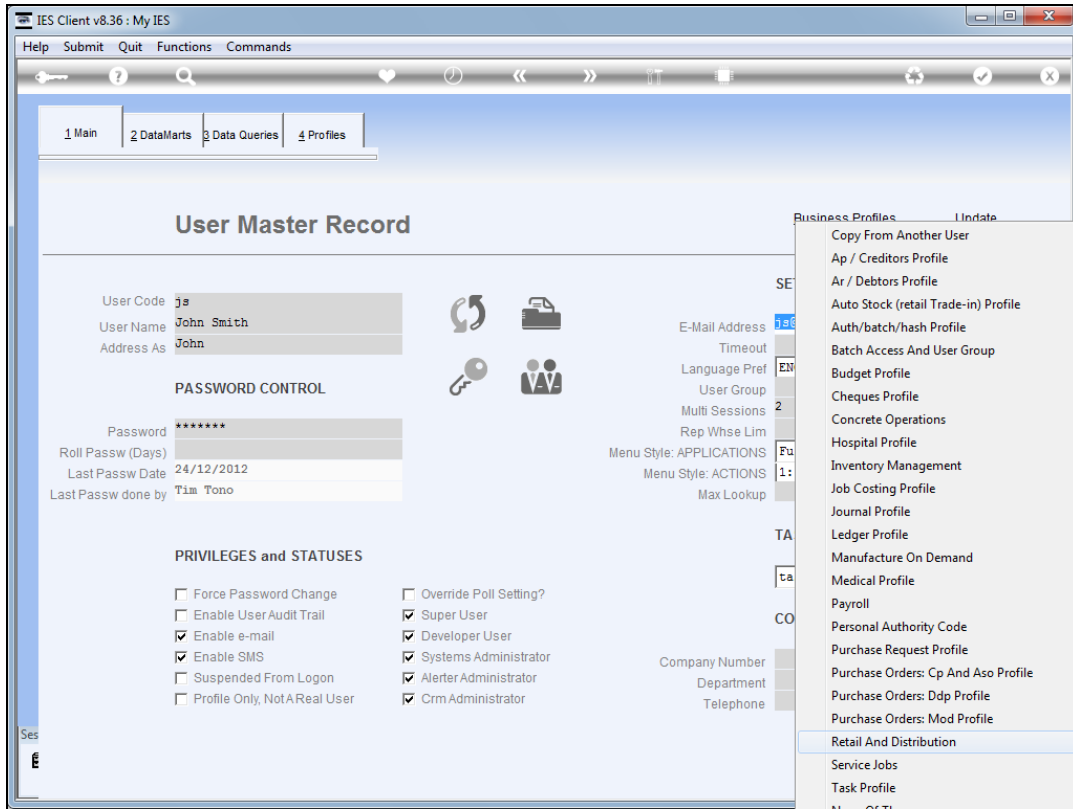

Slide 3
Slide notes:

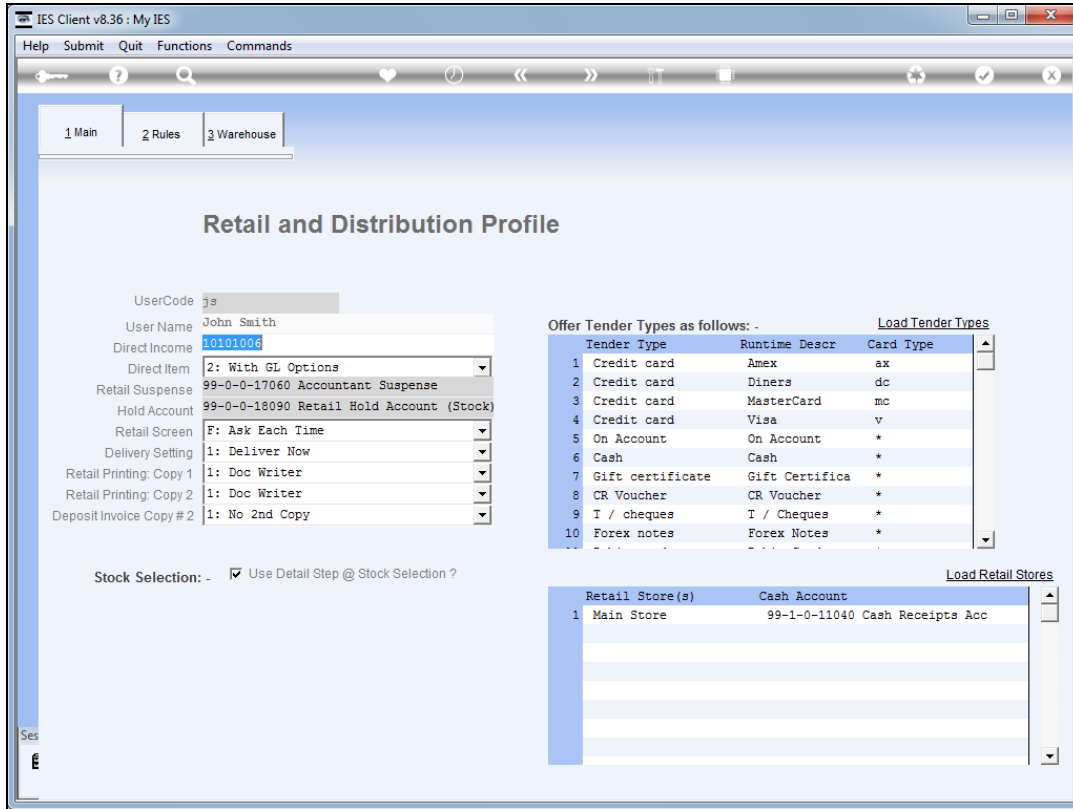

Slide 4

Slide notes: 1 or more Stores have to be listed.

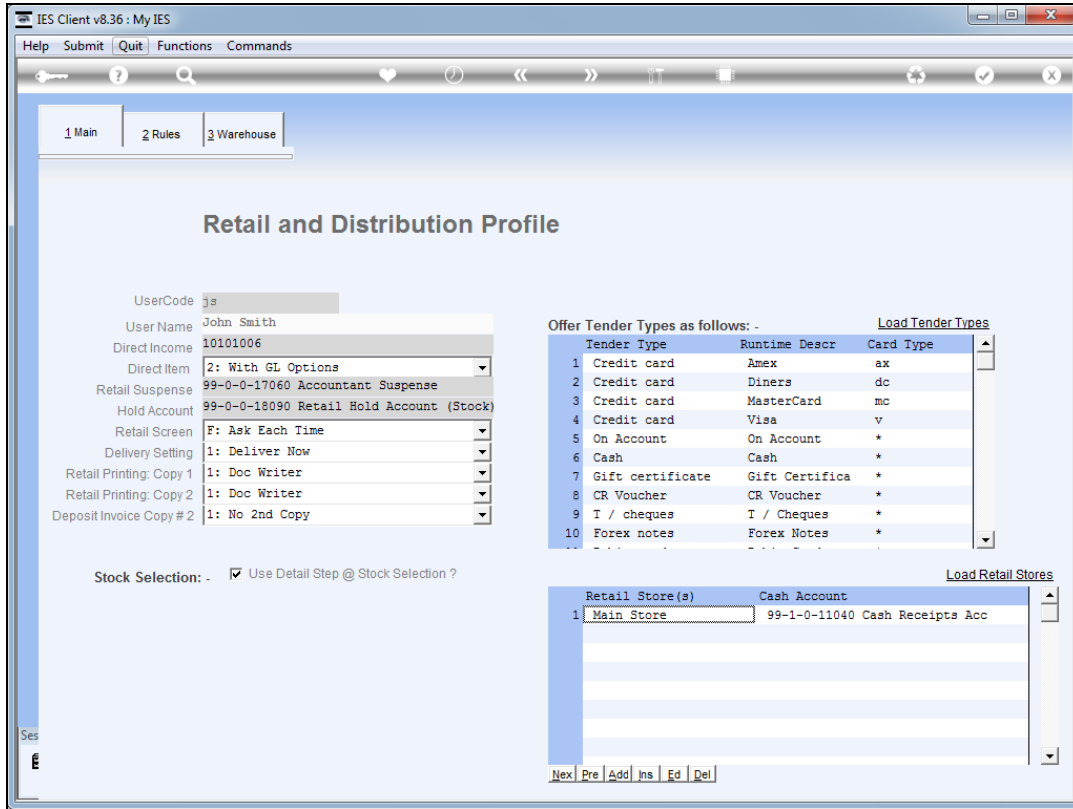

Slide 5
Slide notes:

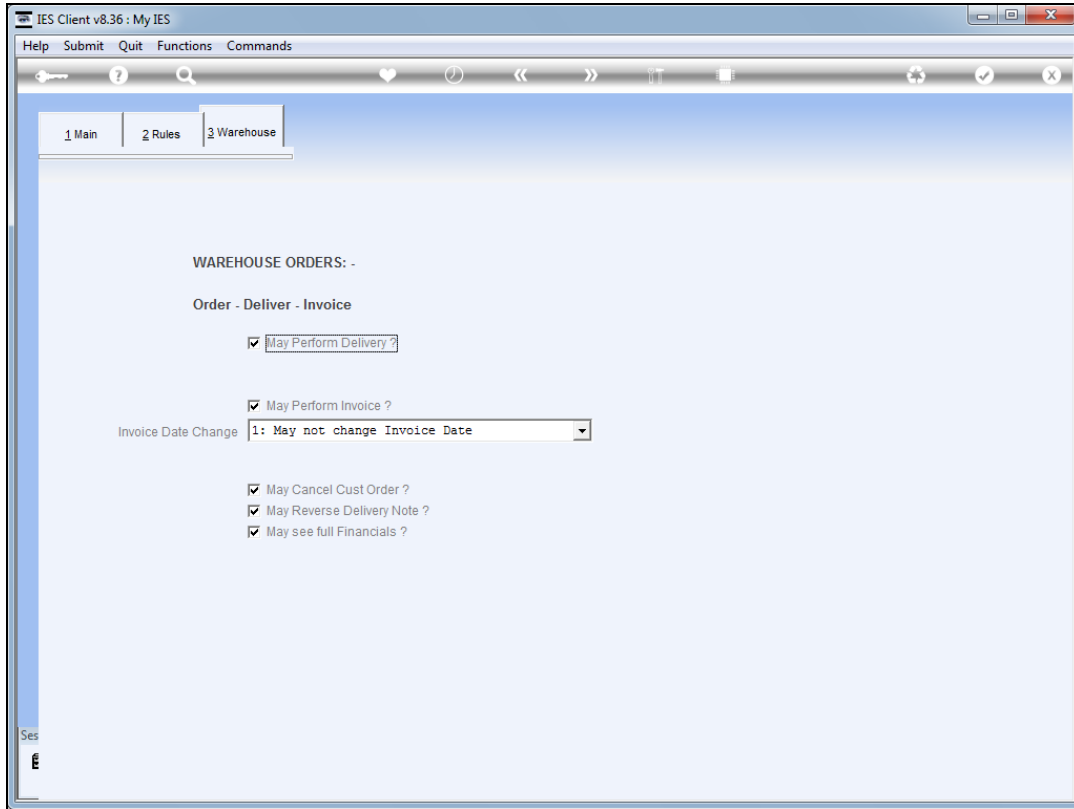

Slide 6

Slide notes: Export Trade workflow uses the ODP Sales Order process, which requires some settings at the "Warehouse Orders" section of the profile.

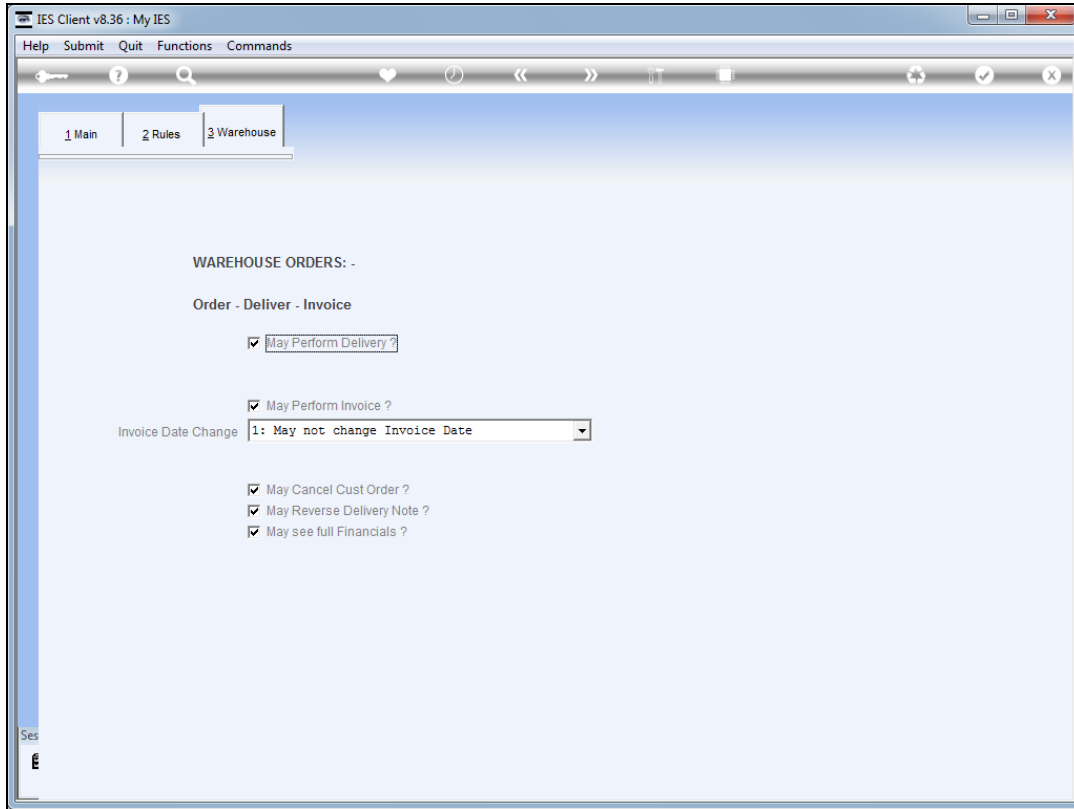

Slide 7
Slide notes:

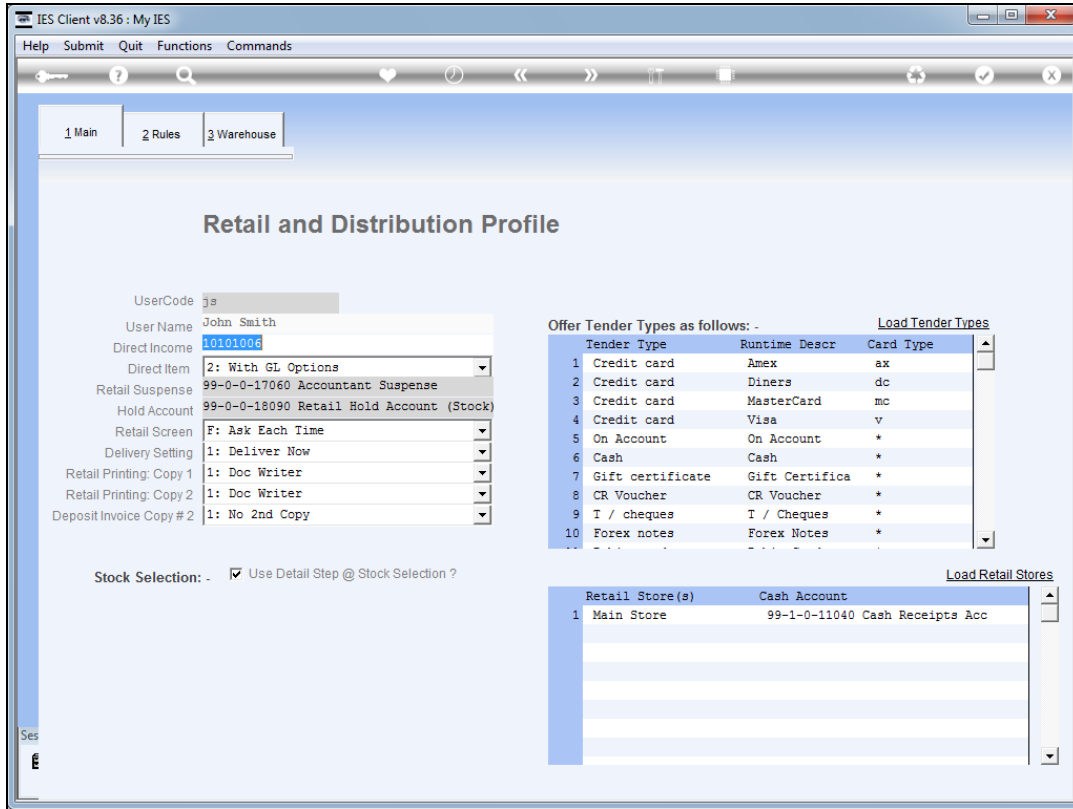

Slide 8
Slide notes: