

Slide 1

Slide notes: A User of Export Trade workflow will usually have a Business Profile for AR Debtors.

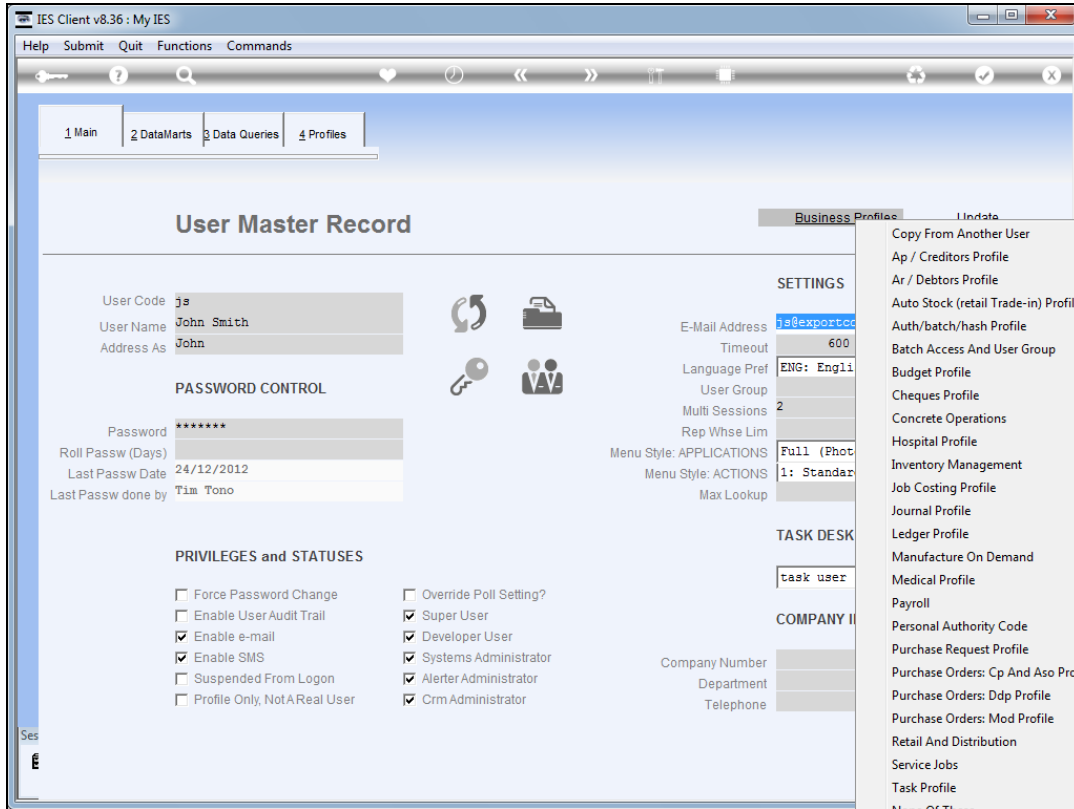

Slide 2  
Slide notes:

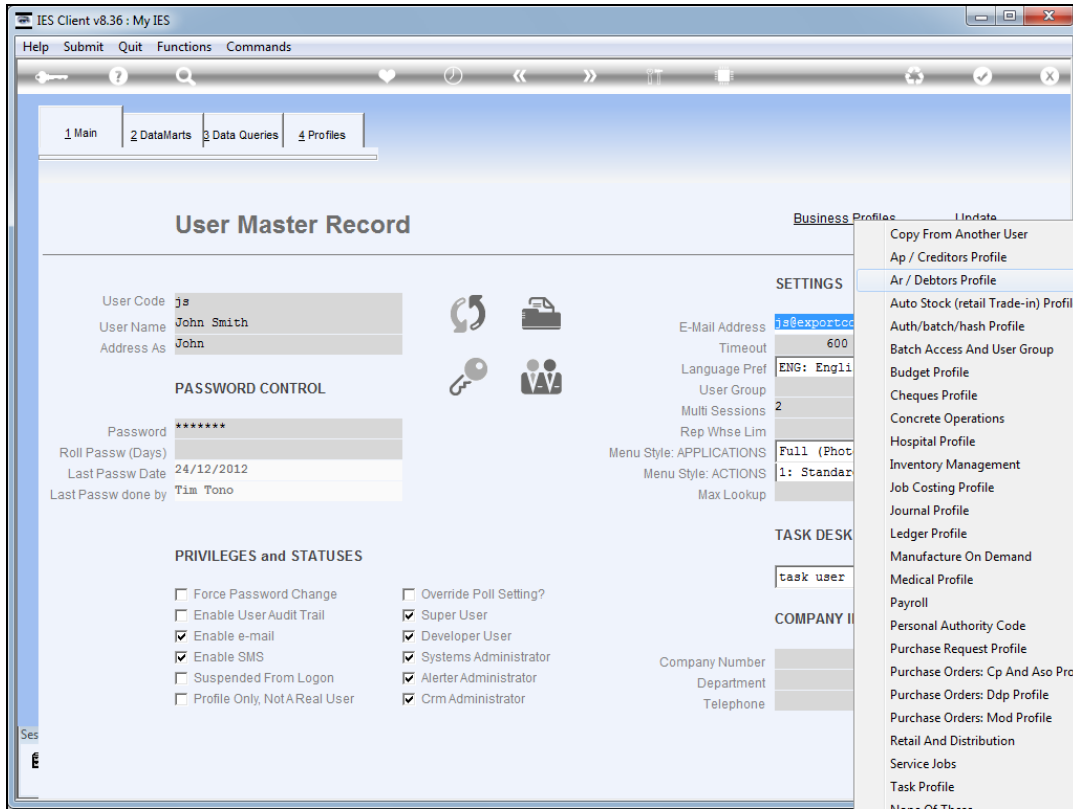

Slide 3  
Slide notes:

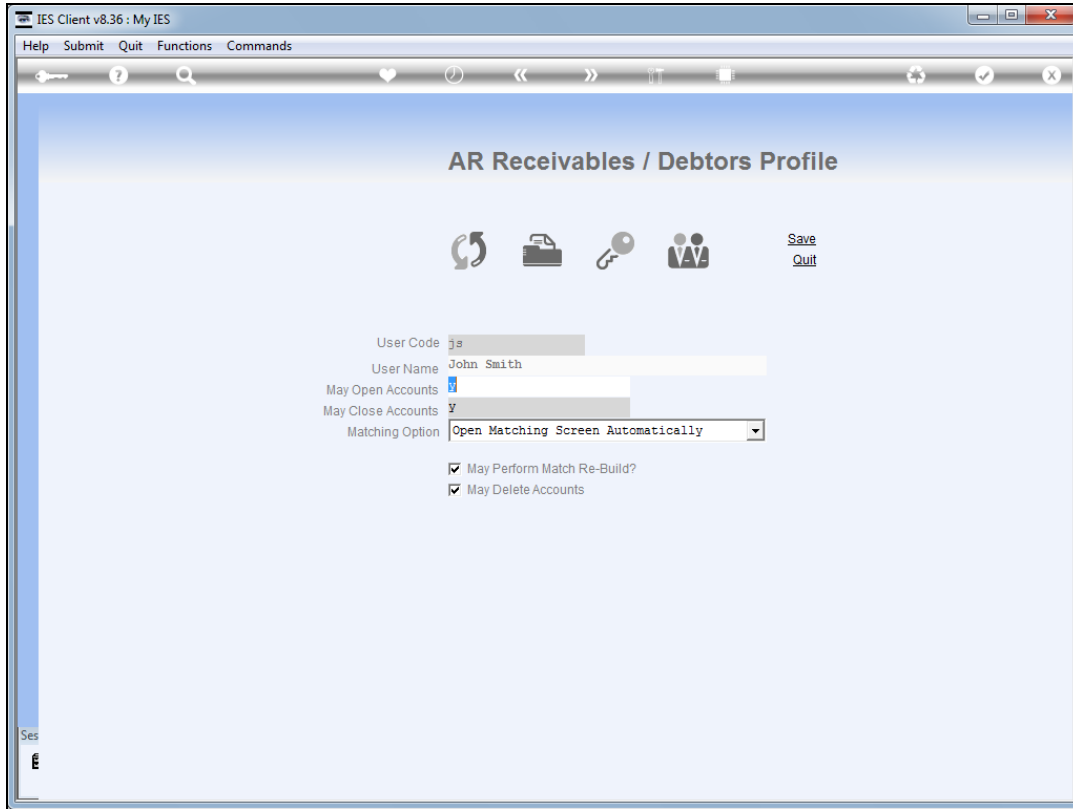

Slide 4

Slide notes: If the User will be allowed to open new Accounts "on the fly", then this profile must indicate that the User is allowed to open Debtor Accounts.

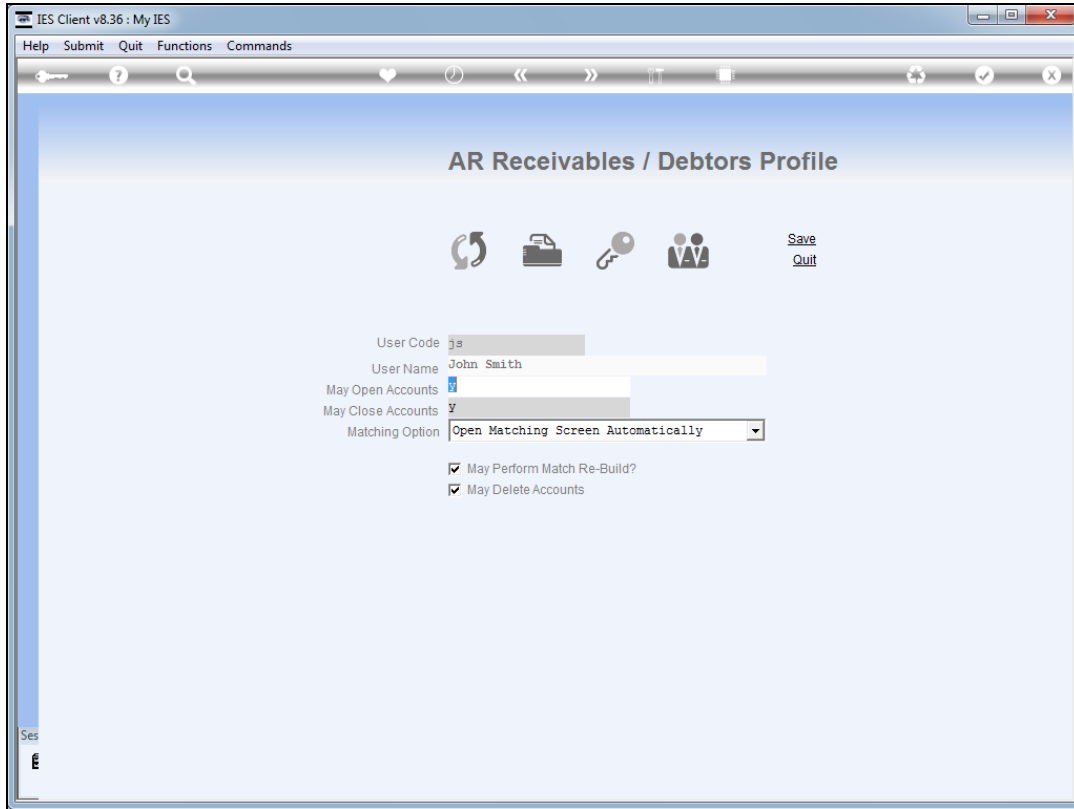

Slide 5  
Slide notes: