

Slide 1

Slide notes: It is optional whether a User of Export Trade workflow should have a Business profile for Stock management, also called Inventory management.

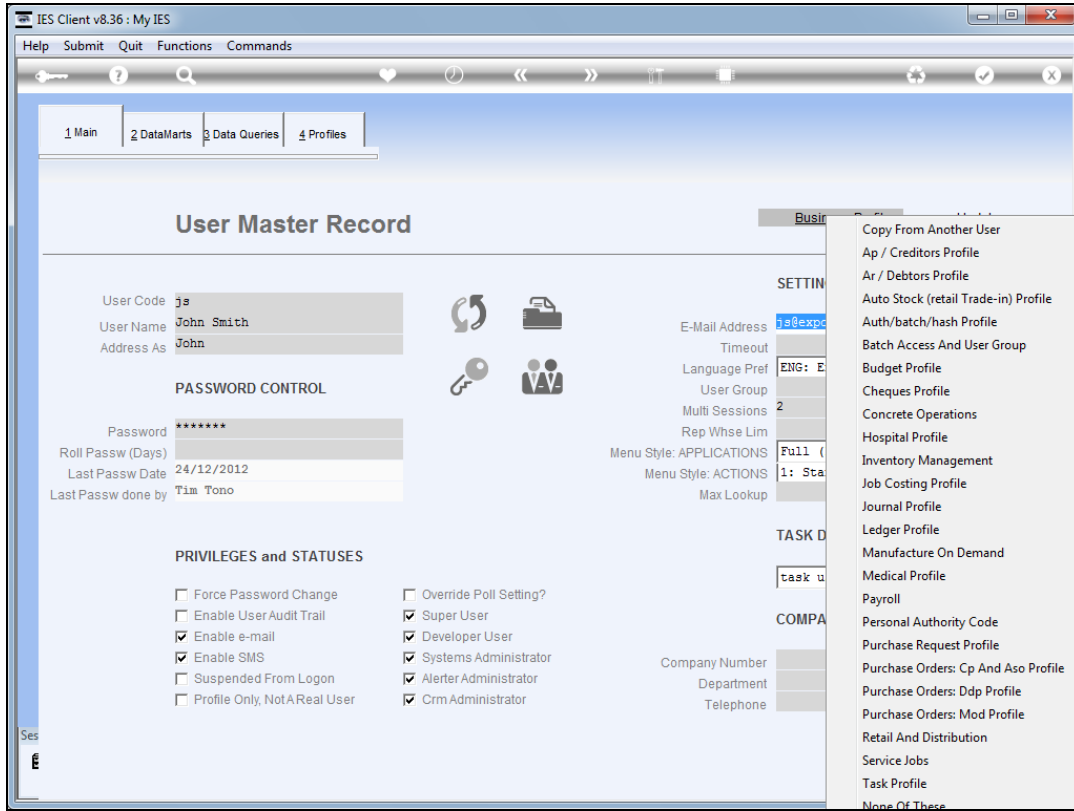

Slide 2
Slide notes:

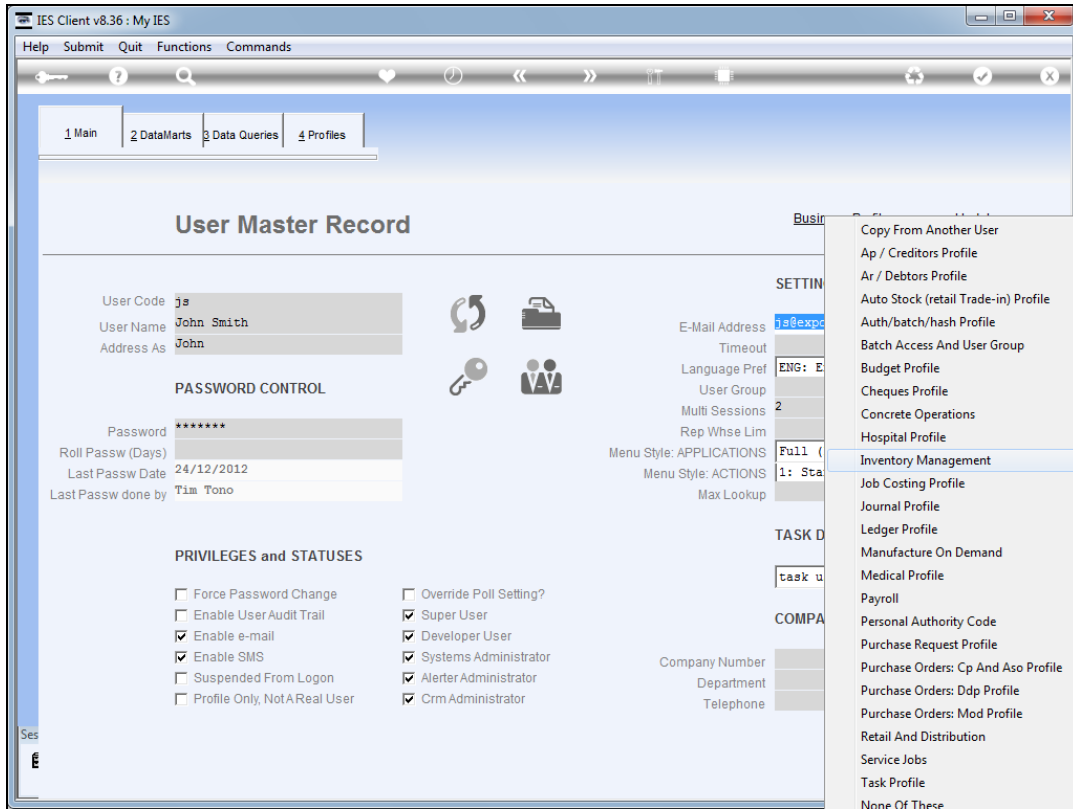

Slide 3
Slide notes:

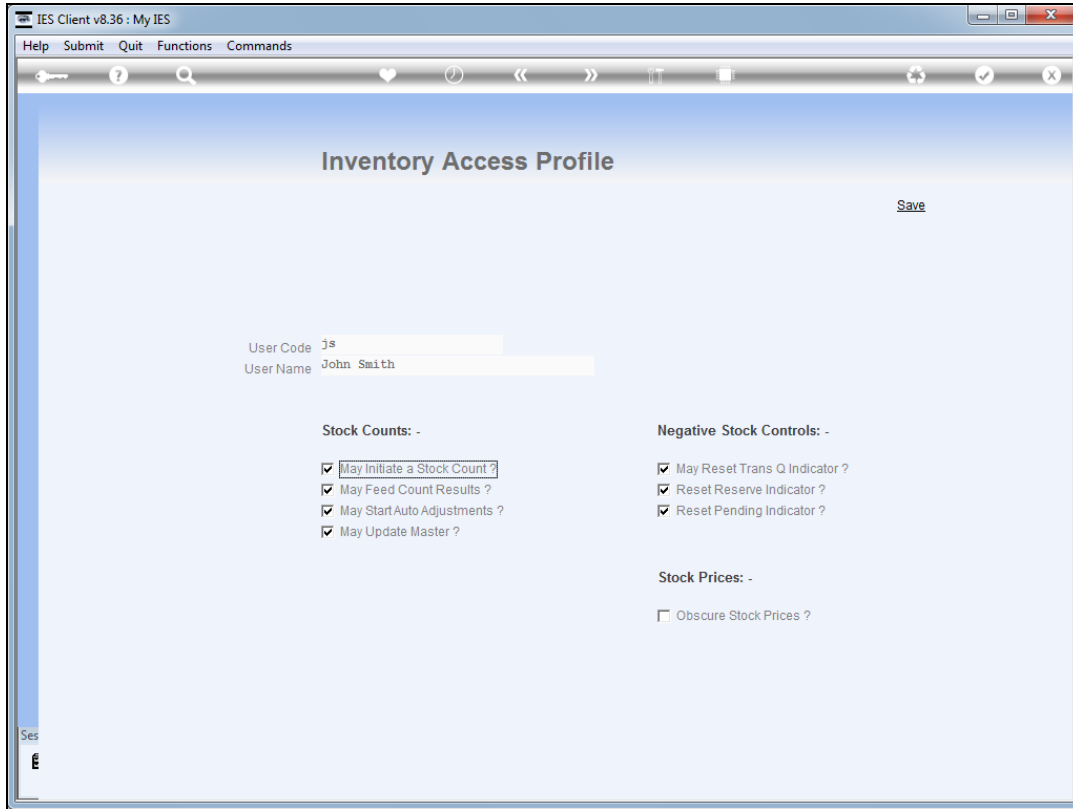

Slide 4

Slide notes: If the User will also manage other Stock functions outside of Export Trade, then a profile is recommended, else not.

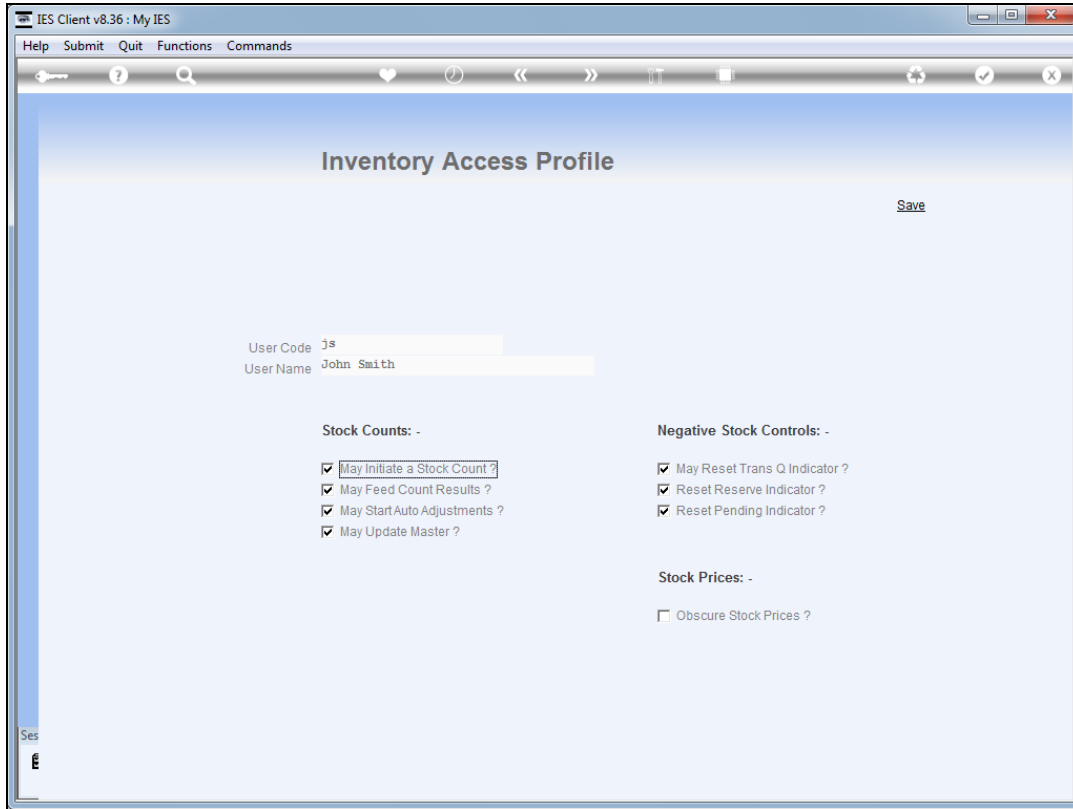

Slide 5
Slide notes: