

Slide 1

In this Tutorial we are looking at the Mandate Types and how we specify them to the System.

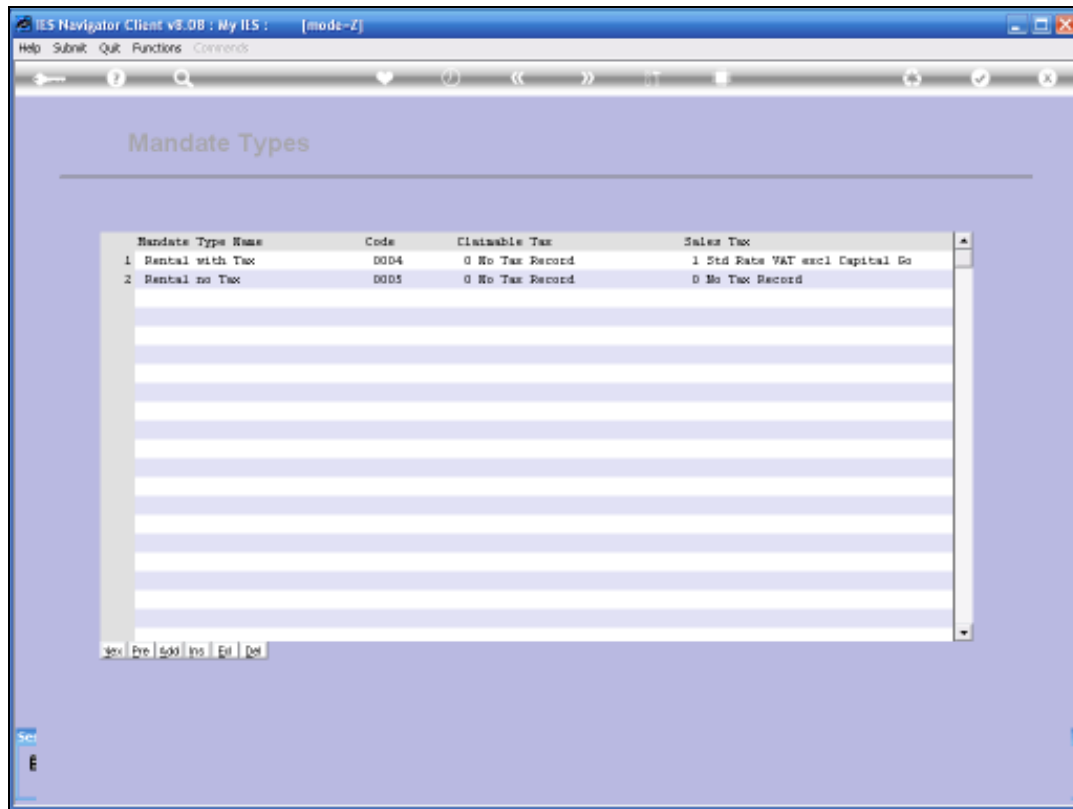

Mandate Type Name	Code	Claimable Tax	Sales Tax
1 Rental with Tax	0004	0 No Tax Record	1 Std Rate VAT excl Capital Go
2 Rental no Tax	0005	0 No Tax Record	0 No Tax Record

Slide 2

A Mandate Type is simply listed with a Descriptive Name that we can easily recognize.

The System will generate a Code for it and we indicate whether or not Tax is processed on the Mandate.

On the one side, the Input or Claimable Tax, which is usually No Tax, i.e. Zero, and then on the Sales Tax side we may optionally be Processing some Collection Tax.

So we have here two examples.

One Rental with Tax and one Rental with No Tax.

Mandate Type Name	Code	Claimable Tax	Sales Tax
1 Rental with Tax	0004	0 No Tax Record	1 Std Rate VAT excl Capital Go
2 Rental no Tax	0005	0 No Tax Record	0 No Tax Record

Slide 3

Mandate Type Name	Code	Claimable Tax	Sales Tax
1 Rental with Tax	0004	0 No Tax Record	1 Std Rate VAT excl Capital Go
2 Rental no Tax	0005	0 No Tax Record	0 No Tax Record

Below the table, there is a status bar with the text "Set Pre 500 Ins | Pl | Del".

Slide 4

Mandate Type Name	Code	Claimable Tax	Sales Tax
1 Rental with Tax	0004	0 No Tax Record	1 Std Rate VAT excl Capital Go
2 Rental no Tax	0005	0 No Tax Record	0 No Tax Record

Slide 5

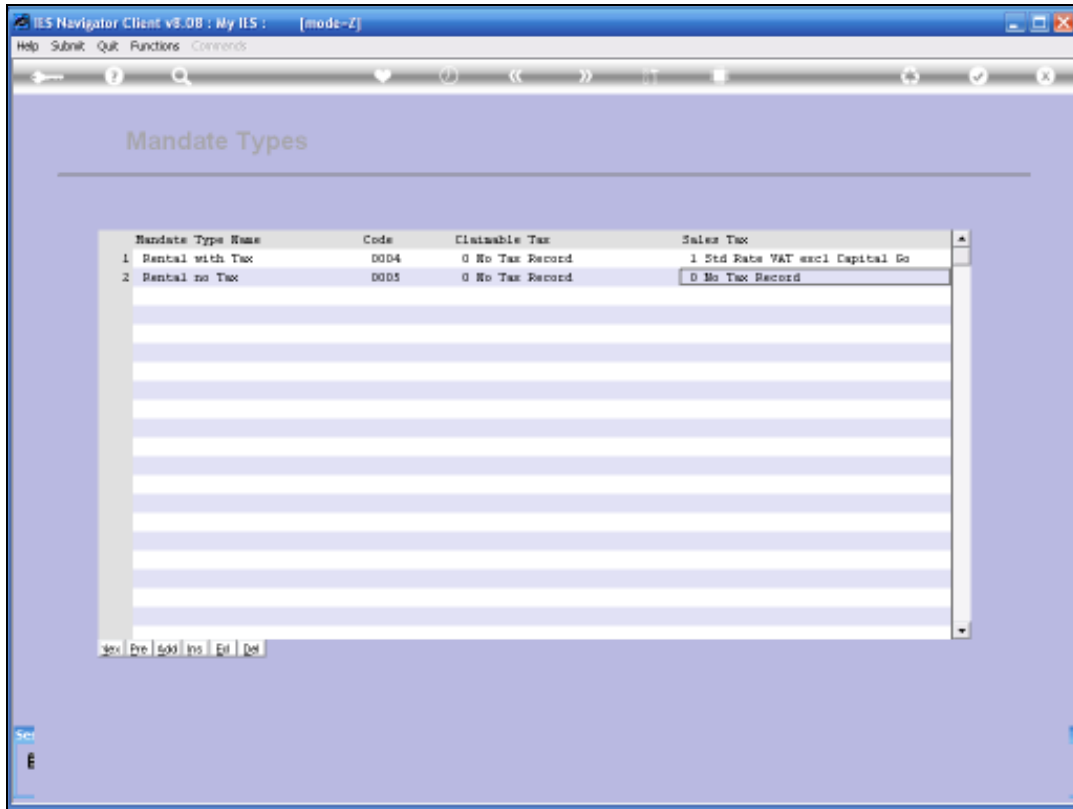

Mandate Type Name	Code	Claimable Tax	Sales Tax
1 Rental with Tax	0004	0 No Tax Record	1 Std Rate VAT excl Capital Go
2 Rental no Tax	0005	0 No Tax Record	0 No Tax Record

At the bottom of the table area, there is a status bar with the text "400 Pre 400 Ins 00 000".

Slide 6

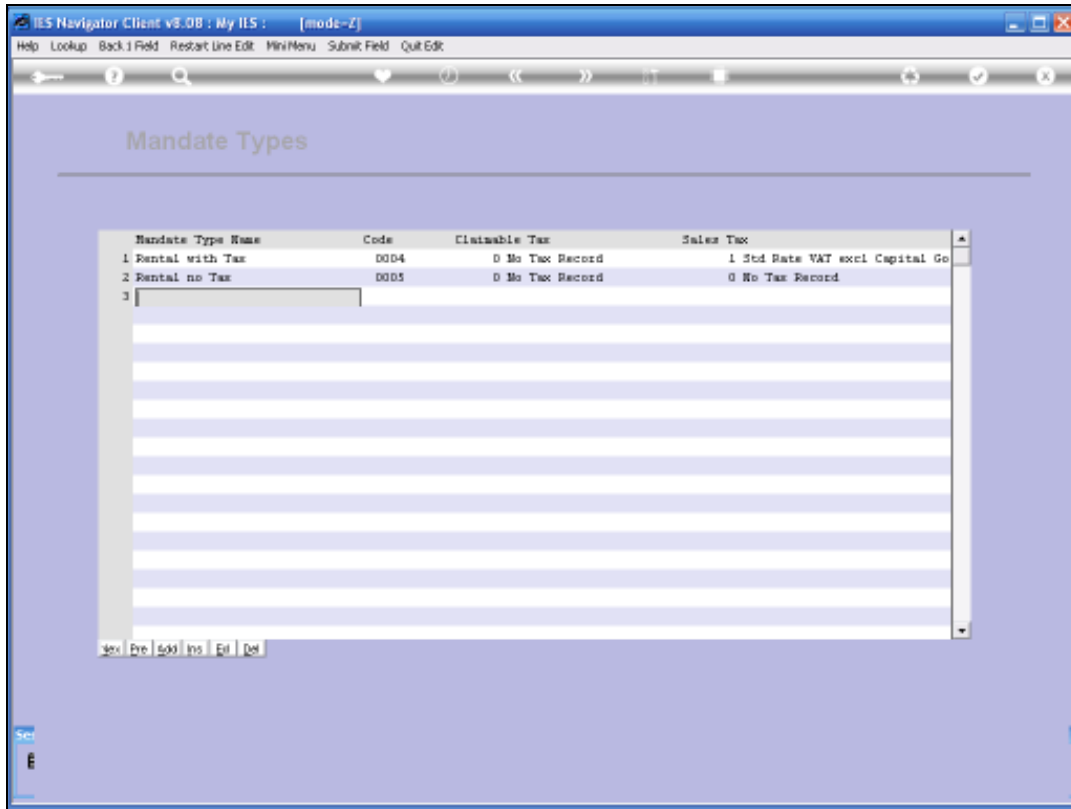

Slide 7

Mandate Types

Mandate Type Name	Code	Claimable Tax	Sales Tax
1 Rental with Tax	0004	0 No Tax Record	1 Std Rate VAT excl Capital Go
2 Rental no Tax	0005	0 No Tax Record	0 No Tax Record
3			

Slide 8

Of course we can list more Mandate Types by adding more rows.

Mandate Type Name	Code	Claimable Tax	Sales Tax
1 Rental with Tax	0004	0 No Tax Record	1 Std Rate VAT excl Capital Go
2 Rental no Tax	0005	0 No Tax Record	0 No Tax Record

Slide 9