

Slide 1
Slide notes:

When the Service Job is complete, and we have already Re-Charged or Settled the amount owing, and we have allocated the Margin and the Job Balance is Zero, then the Job can be Closed.

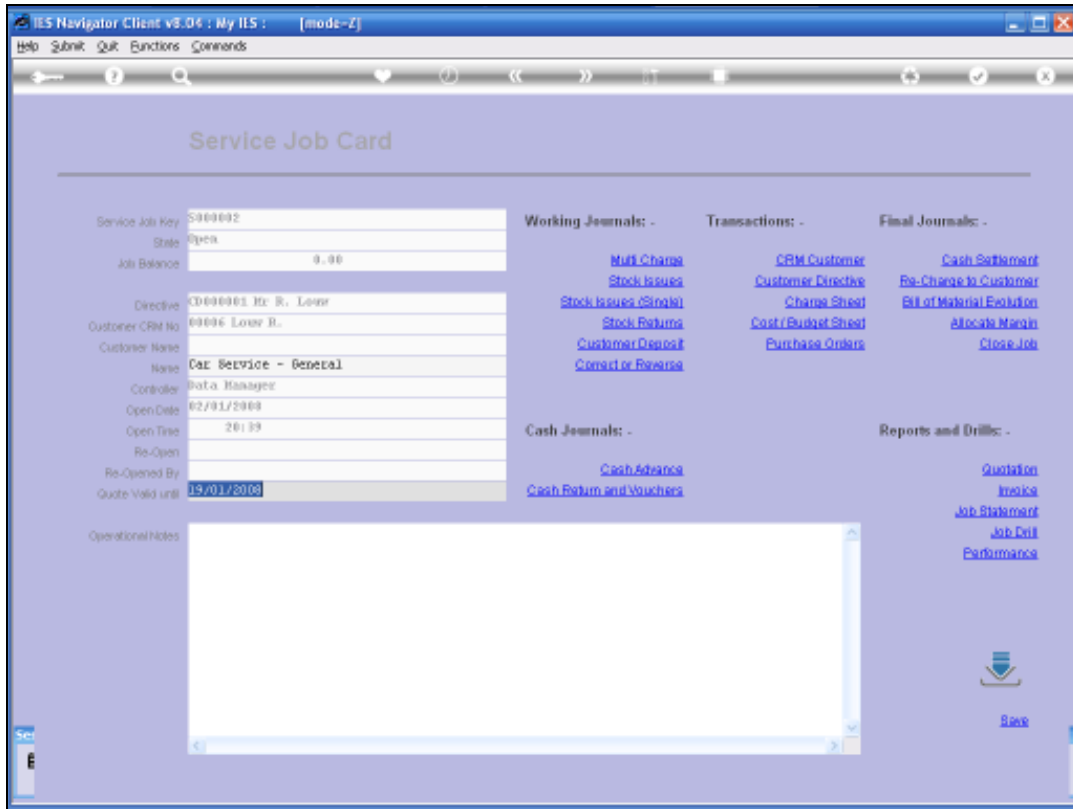

Slide 2
Slide notes:

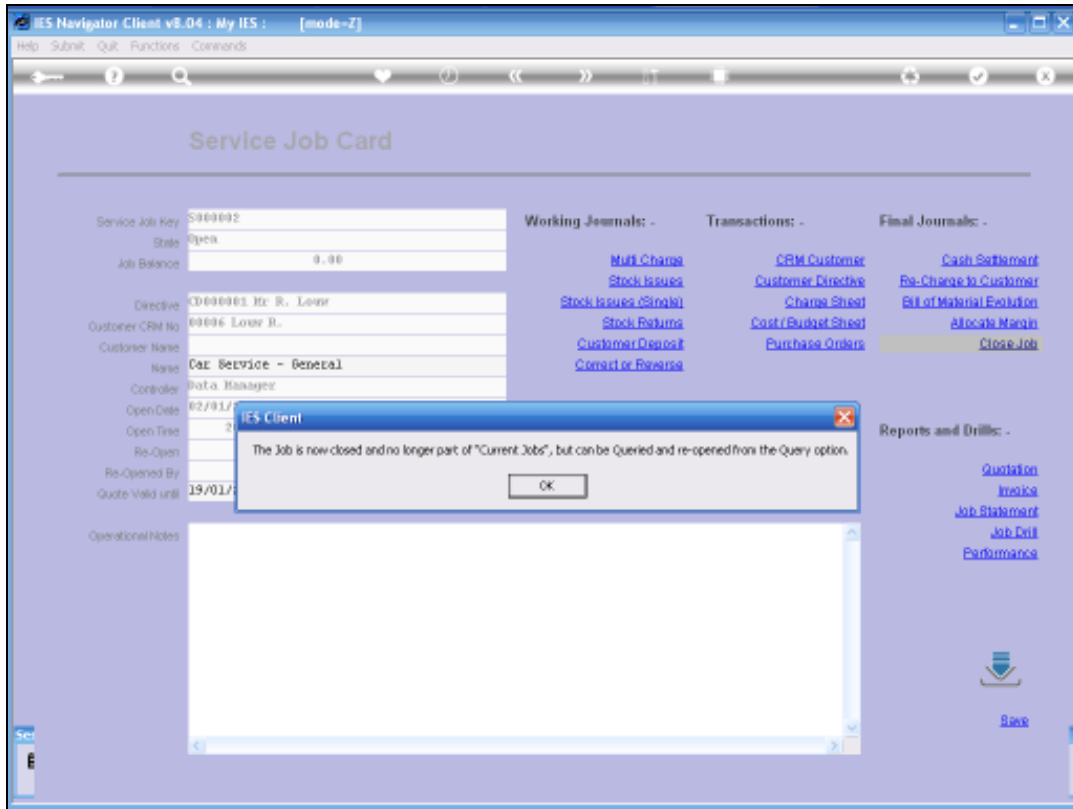

Slide 3

Slide notes:

When the Job is properly Closed it will no longer appear among the Current Service Jobs.